(BUY WAR BONDS AND STAMPS. Send me your choice duplicates or entire collection and I will turn them into money at once and for the best prices in years. The owners of several lots in this issue will buy bonds with proceeds. I am happy to be engaged in this worthy object).

No. 45

AUCTION CATALOGUE

of

CHOICE FOREIGN COINS OF SWEDEN, GERMANY AND RUSSIA LONG SERIES OF UNITED STATES COINS FROM DOLLARS TO PENNIES. UNUSUAL LOT OF LARGE COPPER CENTS, RARE ANCIENT AND FOREIGN GOLD and OTHER FASCINATING ITEMS

TO BE SOLD

AUGUST 21, 1943

WALTER F. WEBB

202 WESTMINSTER ROAD ROCHESTER, N. Y.

Member A. N. S. and A. N. A.

SPECIAL INSTRUCTIONS

All lots are carefully attributed, guaranteed genuine, and grade will be found as noted.

Be sure to enter on bid sheet correct lot number and BID BY LOT IN ALL CASES. List prices after each item represent the present value of the lots listed. They are not reserve prices, and you must use your own judgment what you wish to bid.

Unlimited or buy bids will be accepted and carried out as far as possible. Such bids insure your getting the lots desired and always at the lowest possible price. I have many patrons who have always bid in this manner and with perfect satisfaction to all concerned.

The terms of this sale are cash promptly on receipt of goods. Remit in whatever way is most convenient. Successful bidders will be notified immediately after sale and coins shipped at once, if credit references are O.K. There is no charge for executing bids, but postage on shipments is added to invoice. I frequently put invoice in with parcel of coins. If your bids are not successful, you will always receive a post card immediately notifying you of that fact.

If you are bidding for the first time, put references on back of bid sheet. If you have bid at my sales and failed to secure the items desired, write me and I will be glad to look up your sheet and tell you where the trouble is. There is much to learn in making bids at mail auction sales.

You are much more likely to be successful in a strictly mail sale than one where a public auction is held the last day, as any one on the floor can bid a few cents over your mail bid and secure the lot. Often a 10 cent bid will lose the item, where you might have been glad to have it at the increased price. It is always a very good idea to bid what you feel you can afford.

The same rules hold good in the handling of fine coins as stocks and bonds. Always sell when the market is good and buy when poor. Never try to get the last dollar. Let the other fellow have a chance at a profit, is a perfectly safe rule.

If you have some very choice Unc and proof USA coins, U. S. Gold or rare foreign pieces, I can get you a satisfactory price thru these auction lists. Have made real money for every patron who sent choice material and expect to continue to do so. Meet me at the convention in Chicago in September and we will talk it over.

PENNSYLVANIA Collection. Second Installment. Previous lot sold in my March auction

HALF DOLLARS

These coins are in splendid condition, even those rated as good being bright and attractive.

1 1805 Fine $3.50.
2 1806 round cap 6, laurel stems thru claw VF $5.
3 1807 Toned dark Fine $3.
4 1807 Fine $3.
5 1808 over 7 VF $3.50.
6 1811 Small 8 VF $2.50.
7 1812 Fine $1.75.
8 1813 XF $3.50.
9 1814 Fine $2.
10 1817 Fine $1.75.
11 1817 XF about Unc $3.
12 1817 Another even better $3.
13 1818 Fine $2.
14 1818 VF to XF $2.50.
15 1819 XF $2.50.
16 1820 VF $2.
17 1824 Fine $1.50.
18 1824 XF $2.50.
19 1825 XF $2.50.
20 1826 Strt 2 XF $2.
21 1826 Curled 2 About Unc $2.25.
22 1826 small 50ct XF $2.
23 1827 XF $2.
24 1827 About Unc $2.50.
25 1827 Square base 2 VF $1.50.
26 1828 Curled 2 XF $3.
27 1829 VF to XF $2.50.
28 1830 XF $2.25.
29 1831 VF to XF $2.
30 1831 XF $2.25.
31 1832 SL XF $2.
32 1833 VF to XF $1.75.
33 1833 XF $2.
34 1834 About Fine $1.25.
35 1834 XF $2.
36 1836 Fine $1.50.
37 1836 VF to XF $2.
38 1836 Unc $3.
39 1836 MILLED EDGE Fine worth $15.
40 1840 SL VF $3.
41 1840 Another just as fine $3.
42 1841o XF $3.
43 1842 SL XF about Unc $6.
44 1842o Good $1.50.
45 1843 VG $1.25.
46 1843o VG to Fine $1.25.
47 1844o VG $1.25.
48 1844 Fine $3.
49 1845o Fine $2.50.
50 1846 VG $1.25.
51 1846 Little better $1.75.
52 1846o VG $1.25.
53 1847o Good $1.25.
54 1847o VF $2.50.
55 1848o XF $3.50.
56 1849o Good $1.25.
57 1850o XF $2.50.
58 1850o VG $1.25.
59 1851o Fine $2.
60 1853 Good $1.25.
61 1853 VG to Fine, and another VF $3.
62 1853 XF $3.
63 1853o Good $2.
64 1854 XF $2.
65 1854 Another just as nice $2.
66 1854o About Fine $2.
67 1855 Fine $2.
68 1855o About Fine $1.25.
69 1856o VG to Fine $1.25.
70 1857 Fine $1.75.
71 1857o VG to Fine $1.50.
72 1858 XF $2.00.
73 1858o VF $1.75.
74 1858o Unc $2.50.
75 1858o VF another Fair $2.50.
76 1859 XF $2.
77 1859o VG $1.
78 1860o Fine $1.50.
79 1860o Fine $1.50.
80 1861o VF $1.75.
81 1862s VF $4.
82 1863s Good $1.50.
83 1864s VG another Good $3.50.
84 1867 XF small cut in obv $2.
85 1868s VF $2.50.
86 1869 XF $2.
87 1871 VG $1.25.
88 1871s VF $3.
89 1872cc VG to Fine very rare $10.
90 1873 VG $1.25.

91 1873 VG, 1875 Good $2.50.
92 1875s VF $2.
93 1875s VF $2.
94 1876 Good, 1876cc Good $2.50.
95 1876 XF $2.50.
96 1876s XF $3.
97 1876cc XF $3.50.
98 1877 About Unc $2.
99 1877s Fine $1.50.
100 1878 Unc was proof $3.
101 1879 Bright Proof $5.
102 1880 Bright Proof $5.
103 1881 Bright Proof $5.
104 1882 Bright Proof $5.
105 1882 Bright Proof $5.
106 1883 Bright Proof $6.
107 1884 Good, 1885 Unc $3.50.
108 1888 Unc, Proof surface $3.
109 1894s, 1901-O-S, 3 Pcs Good $4.
110 1901 O S 1902s 3 Pcs Good $4.
111 1902 S O 1903o 3 Pcs Good $4.
112 1902o, 1903 OS, 3 Pcs Good $4.
113 1903 OS, 1905s 3 Pcs Good $4.
114 1908o, 1010PS 3 Pcs Good $4.
115 1910 1910s Good $2.
116 1911 PDS 3 Pcs Good $3.
117 1912 PS Good $2.
118 1912 PS Good $2.
119 1913 PDS Good $3.
120 1913 PDS Good $3.
121 1913, 1914 PS 3 Pcs Good $3.
122 1913, 1914 PS 3 Pcs Good $4.
123 1914, 1915 DS 3 Pcs Good $3.
124 1915 DS, Good $3.
125 1915 PS, Good $3.
126 1915 PDS 3 Pcs Good $4.
127 1915s 2 Pcs Good $3.
128 1916, 1917s, s on rev, 2 Pcs Good $3.50.
129 1917s, s on rev, Good $2.
130 1917s, s on obv, Good rare $5 lists $50 Unc.
131 1917s, s on obv, Good Rare $5.
132 1917d, d on obv, Good 2 Pcs $2.
133 1918, 1918s About Fine $3.
134 1919d Good, 1920 Unc $6.
135 1920s, 1921 both Good $4. (The latter is rare and lists $30 Unc.)
136 1921 VG $5.
137 1921 VG $5.

QUARTERS

138 1818 VG $2.
139 1822 VG $2.
140 1831 SL Fine $1.50.
141 1834 About Fine, 1831 Good $1.75.
142 1835 Fine $1.50.
143 1838 VF $1.75.
144 1842 VG $2.
145 1845 VG, 1846 About Fine $2.
146 1846 Fine $1.25.
147 1853 Fine Another XF $1.75.
148 1853o VG $1.50.
149 1854 Fine, another Good $1.25.
150 1857 About Unc, few dents on edge another VF $2.
151 1859 Fine another VG $1.75.
152 1859 Fine 1860 Good $1.75.
153 1859 XF $1.50.
154 1861, 1862 Fine $1.75.
155 1862 Good, 1861 Two Good, 3 Pcs $2.
156 1873, 1876 Good $1.75.
157 1888s Good, 1877cc Good with some dents $1.
158 1890, 1888s both Good $1.25.
159 1891s, 1890 Both Good $1.25.
160 1915d About Unc, 1916 Good $5.
161 1917 Type 1 VF Type 2 XF $3.50.
162 1917 Type 1 Good 6 Pcs.
163 1917 Type 1 2 Pcs Fine $2.50.
164 1917 Type 1 Unc $2.50.
165 1917 Type 11 Fine 1917s Type 1 Good $2.50.
166 1917 Type 11 Fine $1.50.
167 1917d Type 11 Good and one About Fine $3.
168 1917 Type 11 Unc $6.
169 1918d Fine $3.50.
170 1919 Fine $3.50.
171 1919d Fine $3.
172 1919s VG or better $3.50.
173 1919s About Fine $5.
174 1920 Fine $1.50.
175 1920 Two more VG to Fine $2.
176 1923, 24 VG to Fine $2.
177 1923, 24, 24d VG to Fine 3 Pcs $3.
178 1924 About Fine, 1925 About Unc $2.75.
179 1927 Unc $5.
180 1928 D S Good $2.

181 1929, 29s Fine and better $2.
182 1929, 1929s another set as fine $2.
183 1929 2 Pcs, 1929s Fine $3.
184 1930s VF $1.
185 1930s 3 Pcs Good Fine About Unc $3.
186 1932s About Fine, 1941 Brilliant Proof $2.

TWENTY CENT

187 1875s Fine $1.50.
188 1875s XF $2.50.
189 1875s Three more Fine 1 good, 1 fair, 5 Pcs $5.

LARGE CENTS

190 1793 Wreath type, Obv all nice and clear, Rev nearly so, plain edge worth $15 or more.
191 1794 very dark, Liberty little weak, date strong, Rev plain die crack in right edge, done in striking VG to Fine $3.50.
192 1794 Nice clear light colored, Fine or better $6.
193 1794 Light colored, all nice and clear, slightly battered on edge $3.
194 1796 Liberty Cap Fine $15.
195 1797 Stems to wreath about Fine $5.
196 1797 Another slightly copper colored Obv VG, Rev indistinct in part $2.50.
197 1797 Large flan VG $4.
198 1798 Smooth and distinct, date very strong $2.50.
199 1798 Milled edge, couple small dents on edge, About Fine $3.
200 1799 Liberty worn off but date very strong, even the bottom of the figures, unusual in that respect, Rev about all plain and distinct, the rarest date should bring $20.
201 1799 Another, Liberty Fine, date weak at bottom as usual but, fairly plain, Rev rather indistinct. Worth about same as previous one.
202 1800 All clear both sides VG or better $3.
203 1800 Another, may be over date, Good $2.50.
204 1800 May be over date, would be VF except for a few dents on flat edge $3.50.
205 1801, 100 over 000 Good $3.50.
206 1802 VG to Fine $2.
207 1802 Another Fine $3.
208 1803 VG to Fine $2.50.
209 1803 Two more about same $5.
210 1803 Fine $3.50.
211 1833 VF $5.
212 1803 Strictly Unc worth at least $25, maybe more.
213 1804 ERTY plain, date very faint, Rev mostly readable, Broad die break on right edge Worth perhaps $10.
214 1804 LIBE plain, the 04 of date plain, other figures faint, Rv mostly readable this is the perfect die var. Should bring $15 or more.
215 1805 Fine $5.
216 1805 XF $10.
217 1806 VG $4.
218 1806 Fine $10.
219 1806 VF $15.
220 1807 Good $2.50.
221 1807/6 VG to Fine $2.50.
222 1807/6 VF $5.
223 1808 About Fine $6.
224 1809 Stars to right strong as is date, stars to left weak but easily seen, VG $7.50.
225 1810 VF $3.50.
226 1810 About Fine $2.
227 1810 over date Good $2.
228 1811 Good $3.50.
229 1811 over 10 VG $3.50.
230 1812 Fine $2.
231 1812 VF $3.
232 1812 VF $3.
233 1813 Fine $3.
234 1813 XF $5.
235 1814 Fine $1.50.
236 1814 Fine $1.50.
237 1814 Fine $1.50.

238 1816 Fine $1.50.
239 1816 XF about Unc $5.
240 1817 Fine $1.50.
241 1817 XF about Unc $4.
242 1818 Fine $1.50.
243 1818 Light Brown, Prac Unc $3.
244 1818 Very dark Prac Unc $3.
245 1819 Light Olive About Unc $3.
246 1820 Light brown XF $2.50.
247 1821 Six Pcs Good.
248 1822 Fine $2.50.
249 1822 Fine $2.50.
250 1823 Good $2.
251 1823 Believe Unc, very dark, some erosion $20.
252 1824/22 About Fine $3.
253 1825 Fine $2.
254 1826 Fine $1.25.
255 1826 XF $6.
256 1826 Unc olive $10.
257 1827 Good to [illegible]2.50.
258 1827 Olive VF $2.50.
259 1827 Good, another about fine
260 [illegible]0.
[illegible] 1829 VF $2.50.
262 1830 Good another VF $2.50.
263 1831 Good another Fine $2.50.
264 1831 Light Brown Unc $10.
265 1832 XF to Unc $5.
266 1833 VF to XF $5.
267 1834 VF $2.
268 1834 Light brown XF $3.
269 1834 Coppery red XF $5.
270 1835 Coppery brown XF $3.50.
271 1836 VF $2.50.
272 1837 XF $2.50.
273 1837 Brilliant dark olive $5.
274 1838 XF $2.50.
275 1838 Three more VF to XF $6.
276 1840 Brown VF, another darker Fine $3.00.
277 1841 VF $3.
278 1842 XF $2.50.
279 1842 Two more about fine or better $3.
280 1843 Rx 44 XF $3.50.
281 1843 Type 42, another Obv 42-44, Good and Fine $3.50.
282 1843 Two more VF and Fine $3.
283 1844 VF $2.50.
284 1844 Three more Fine and VF $6.
285 1845 Coppery red VF $1.25.
286 1845 Three more VF $4.
287 1846 XF $2.
288 1846 Three more VG and VF $4.25.
289 1847 VF $1.50.
290 1847 Olive Unc $3. [illegible]d $3.
291 1847, 1848 VF both some $3.
292 1848 Two Fine and [illegible] $3.
293 1848 Fine 1849 VF $3.
294 1849 Fine [illegible] XF 2 Pcs $3.
295 1850 Fine and VF $2.50.
296 185[illegible] Three more Fine $2.
297 1851 Three more different shades olive and brown XF $4.50.
299 1851 Brilliant red Unc $3.
300 1852 About Unc $1.50.
301 1852 Two more Fine and VF $2.50.
302 1853 About Unc $2.
303 1853 Two more Fine $1.50.
304 1854 VF $1.50.
305 1854 Four more mostly VF $3.
306 1854 Brilliant Red Unc $3.
307 1855 VF some red $1.50.
308 1855 Two more Fine and VF $2.
309 1856 XF some red $1.50.
310 1856 Five more Fine to XF $3.75.
311 1857 Unc olive $5.
312 1857 Two more VF $5.
313 Balance of collection as follows: 1793 Chain Obv worn off, Rx chain and part of lettering OK. 1795—1797, 1798 (3), 1801 (2), 1802 (4), 1803 (3), 1805, 1807/6, 1808, 1809 date just readable, 1810/9, 1813, 1814, 1816 (7), 1817 (2), 1818 (4), 1819 (3), 1820 (4), 1821 (3), 1822 (3), 1823, 1824 (2), 1825, 1826 (2), 1825—1827, 1828 (3), 1829, 1830 (4), 1831, 1832 (2), 1833 (2), 1834 (2), 1835 (3), 1836 (3), 1837 (3), 1838, 1839 (3), 1840, 1841, 1842 (3), 1843, 1845, 1846, 1847 (2), 1848 (3), 1849 (2), 1850 (2), 1851, 1853 (3), 1855 (2), 1856. These will not

run much better than Good. Similar lots in last sale where over 800 were sold, brought 20ct each, but they were largely Andrews varieties, which had been worked out with elaborate notes on many of the envelopes.

CONNECTICUT COLLECTION
Second Installment
SWEDEN

Very fine Swedish coins are always in great demand, especially among the population of our country, of Swedish ancestry. Many Swedish crowns bring very high prices, and some of the coppers higher than those of any other country.

314 1632 **Rixdaler** Gustav Adolphus, the last year of his reign, believe about Unc rare $15.

315 1636-86, 1/8, 1/6, 1/4 Ore coppers of Charles XII, Fine rare $2.

316 1623 **One Ore copper** Gustav Adolphus, two arrows, 40mm, edges clipped slightly, or made that way, Rev some green corrosion, rare $2.

317 1630 **Broad one Ore** Gustav II Adolphus, crossed arrows 40mm. VG to Fine $1.50.

318 1642 **Salvator Daler** Christine, uncirculated and rare in this condition $10.

319 1642 **Ducatus of Christine**, coined for Pomerania, bust with long wig Rx Castle, Fine for this coin $5.

320 1647 **Salvator Daler of Christine,** Rx standing figure Christ, belived to be a restrike from an older coin, rare $8.

321 1654-60 **2 Marks Chas X Gustavus** he was a cousin of Christine and his coins are all rare. This one very fine $6.

322 1690 **One-third Rixdaler** of Chas XI, curly head bust r, Fine scarce $6.

323 1693 **4 Marks** or **Half Rixdaler** of Chas XI, splendid bust r, scarce VF $6.

324 1716-18 **Collection** of Baron de Gortz Dalers. These are in copper of 25mm and in fine condition. Following types. Ivfiter—Saturnus—Hoppet — Mercurius — Mars—Phoebus—Flink och Fardig—Wett och Wapen—Publica Fide (Inflation money that failed to work) 75ct each. Bid on any or all.

325 1731 **3 Carolins Fredk I** of Hesse. He was consort of Ulrique Elinore. A beautiful silver coin of 40mm with jugate busts to r. Practically uncirculated, scarce $8.

326 1731 **Rixdaler of Frederick**, Prince of Hesse Cassel. A handsome crown with fine bust. Scarce $7.

327 1782 **Two Ore SM of Adolph Frederick**, 2 arrows crossed, thick copper 33mm. Fine $1.

328 1771 **Rixdaler** or Three Carolins of Adolphus Frederick, duke of Holstein. He was Regent in 1743, King 1751-71, was married to Louisa Ulrique, sister of Frederick the Great. VF scarce $6.

329 1777 **Rixdaler** of Gustavus III. He was a Holstein Hohenzollern. Bust r, VF $5.

330 1782 **Another like above**, also a third Rixdaler both VF $7.

331 1792 **Rixdaler** Gustav IV Adolphus, the first year of his reign. He was deposed by Napoleon in 1809. Fine bust r, VF $6.

332 1812-17 **Rixdaler** of Chas XIII VF, also an 8 skilling piece of his reign both VF rare $10.

333 1834-40 **One Sps Daler** of Carl XIV coined for Norway, also a quarter and eighth daler and a copper skilling all four VF and interesting lot of this king. $6.

334 1824 **1 Sps Daler** of Carl XIV Johan, practically Unc $6.

335 1824 **Another larger**, thinner, 40mm curly haired bust r, Rx arms in circle Unc proof surface rare so choice $7.50.

336 1844 **1 Sps Daler** Carl XIV Johan, last year of his reign, bust of an old man, practically Unc $4.

337 1851 **Rigsdaler** Sps Oscar I, wavy-haired bust r, Superb $5.

338 1853-55 **4 skilling Banco**, Oscar I, a handsome copper coin of crown size, also 24 skilling of silver, Two Pcs VF $2.

339 1862-60 **4 Rd Riksdaler** of Carl XV bust r, also a 5 Ore of his reign the crown appears Unc, with proof surface, choice pair $4.

340 1864 **4 Rixdaler** which equals 8 Marks of Carl XV, as fine as the last one and with proof surface $3.50.

341 1864 **Another,** with old bust, towards end of his reign, about Unc $3.50.

342 1878-83 25, 50 Ore 1, 2 Krone Oscar II all four about Unc $2.50.

343 1922 etc, Set of 1, 5, 10, 25, 50 Ore, 1, 2 Krone 7 Pcs Unc $3.

CROWNS OF VARIOUS COUNTRIES ARRANGED ALPHABETICALLY

344 **Austria** 1796 Fredk II bust r, about fine $3.

345 **Bolivia** 1862 with Head of Bolivar VF $2.50.

346 **Brazil** 1814 960 Reis of King John VF $2.50.

347 **Chile** 1889 Peso About Unc $2.

348 **Canada** 1935 Jubilee Dollar Unc $2.50.

349 **Canada** 1936 Unc $2.50.

350 **Canada** 1937 Unc $2.50.

351 **Canada** 1939 Unc $2.

352 **China** dollar of Hsu Shi Chang, 5th President, Almost facing bust Proof rare in this condition $6.

353 **China** Dollar Kiang Nan Viceroyalty 1896-1908 Fine $2.50.

354 **China** 1912 Sen Yat Sen, Birth of Republic dollar VF $2.

355 **China** 1898 Dollar, 24th year Kwang Hsu VF $3.75.

356 **China** 1912 Dollar Gen Li Yuan Hung, with bust in military attire VF $5.

357 **China** Dollar of Yuan Kai Shi, showing ship with no birds XF $4.

358 **China** dollar Yuan Shi Kai posing as Emperor in Imperial robes Proof rare $6.

359 **China** Republic dollar, a rejected pattern with busts either side, Unc rare $6.

360 **China** Military dollar of Pres. Tsao Kung, crossed flags Proof $6.

361 **China** dollar, 25th year of Kwang Hsu counterstamped with Japanese marks so extensively it is **entirely concave**, very interesting and rare $5.

362 **China** Tael of 5 Bats (Bats is the emblem of good luck) Emperor Sai Tai Ho, Yunnan Province very fine and rare $10.

363 **Cuba** 1915 Peso with star Good $2.

364 **Cuba** 1935 Peso with Liberty Head About Unc $2.50.

365 **Ecuador** 1888 Sucre VF $3.

366 **England** 1888 Double Florin Crown of Victoria Good $3.

367 **England** 1821 Crown of George IV VG $3.50.

368 **England** 1804 Bank of England Restriked Spanish Dollar of Geo III with proof surface, a brilliant piece $7.50.

369 **England** 1707 Crown of Queen Anne Fine $4 also a half Crown of same queen VF $3.

370 **England** 1804 Bank of Ireland 6 sh of Geo III Proof surface very handsome piece, rare $10.

371 **France** 1809 5 Franc with Napoleon Emperor Good $1.50.

372 **France** 1839 5 Franc of Louis Philippe I. VF $2.50.

373 **France** 1870 5 Franc Napoleon III VF $2.50.

374 **Guatemala** 1867 Peso with bust of Pres. Carrera VF $2.50.

375 **Hawaii** 1883 Dollar with bust of the then king Fine $3.50.

376 **Hong Kong** 1897 Dollar, inscription in 4 languages VF $3.

377 **Italy** 1874 5 Lire with bust Emanuel II About fine $3.50.

378 **Japan** Trade Dollar of 420 grains proof surface scarce in this condition $3.50.

379 **Naples and Sicily** 1856 Crown of Ferd II. Good $2.

380 **Peru** 1916 One Sol with Liberty seated XF $2.50.

381 **Portugal-Brazil,** ND, Dollar size, value worn off but ins. perfect. Good $2.

382 **Porto Rico** 1895 5 Pesetas under Spain, boy bust of Alphonse XIII, Proof rare thus, $5.

383 **Philippines** 1897 Peso with boy bust of Alphonse XIII about Unc $3.

384 **Philippines** 1904 Peso under USA XF about Unc $2.50.

385 **South African Republic** 1892 5 sh with bust of Krueger about Unc with proof surface $5.

386 **Straits Settlements** dollar of Edward VII value in four languages About Unc $2.50.

387 **Soudan,** Africa 1310 AH, 20 Piastres of Khalifa Abdulla, Ins and date in Arabic, a crude interesting piece $2.50.

388 **Spain** 1888 5 Pesetas with baby head of king XF $2.50.

389 **Switzerland** 1926 5 Franc with draped head bust VF $3.50.

390 **Switzerland** ND Medallic Crown of Berne Canton. Lighthouse, Rx Bern arms with bear VF scarce $5.

391 **Turkey** 1876 20 Piastres Fine $2.50.

COMMEMORATIVE SILVER COINS OF GERMANY and OTHER COUNTRIES

Always in demand, as are our commemorative coins, many collectors aim to have as complete a set as possible.

GERMANY

392 1861 **Coronation Thaler** of William I and Augusta, jugate crowned busts practically Unc $2.

393 1864 **Thaler** com. Free State of Bremen Proof $2.

394 1866 **Thaler** of William I, to com. the war against Denmark about Unc $2.

395 1867 **Verens Thaler** of William I, when he became president of North German Federation XF $2.

396 1871 **Thaler** com. Free State of Bremen Proof $2.

397 1871 **Victory Thaler** of William I when he was proclaimed emperor in Versailles, France, Mar. 2, 1871. About Unc $2.

398 1884 **Commemorative** square medal of Pan American Party convention at Leipzig. Patriot with horn, staff and flag in oval, a very handsome brilliant Proof piece $5.

399 1892 **Thaler** size coin Wm. II, 100th anniversary of birth, a handsome proof, 33mm. $2.50.

400 1901 **2 Mark** com. 200 years of Prussian kingdom, Fredk and Wm kings Unc $1.50.

401 1901 **A 5 Mark,** similar design piece about Unc $3.50.

402 1911 **3 Mark** com. Univ. of Breslau, Fredk III and Wm. II, Brilliant Unc $2.

403 1910 **3 Mark** com. Univ. of Berlin, similar to above, Brilliant Unc $2.

404 1913 **3 Marks** Fredk Wm III, the call to arms for the battle of Jena (The king called and every one came) Unc $2.

405 1913 **5 Marks** com. 25 years under Wm. II, bare bust in military uniform about Unc $4.

406 1913 **2 Mark** similar to above Unc $1.50.

407 1913 **3 Mark** com. the Leipzig monument, marking Napoleon first decisive defeat in 1813. Brilliant Proof $5.

408 1915 **Propaganda Thaler,** silver plated, Black shame and humiliated culture on the Rhine, broken sword, 38mm. Unc $3.50.

409 1918 **3 Mark** com. 25 years of empire under William II Unc $2.50.

410 1925 **3 Reichmarks,** com. 1,000 years of Reinlad occupation, Unc $2.

411 1925 **5 Reichmark** similar to above $3.

412 1929 **3 Reichmarks** com. Gotthold Eph. Lessing, Dramatic and critic Unc $1.50.

413 1929 **3 Reichmarks** 10th anniversary of Pres. Hindenburg, Faithful to the constitution Unc $2.50.

414 1930 **3 Mark** The Rhine of Germany Highway, and not Germany boundary Unc $2.50.

415 1935 **5 Reichmarks** Potsdam Garrison Church about Unc $1.50.

416 1935 **5 Marks** com. Hindenburg with his bust Unc $2.50.

417 1936—**A similar issue** with swastika on reverse Unc $2.50.

EUROPEAN AND ASIA

418 **Austria-Hungary** 1854 2 Gulden Marriage Franz Joseph and Elizabeth, Jugate busts About Unc $3.

419 **Austria-Hungary** 1879 com. silver wedding Franz Joseph and Elizabeth about Unc $3.

420 **Austria-Hungary** 1908 5 Korona com. Franz Joseph Jubilee about Unc $3.

421 **Baden** 1906 2 Marks com. wedding Fredk & Louise Unc $1.50.

422 **Bavaria** 1818 Crown Thaler Max Joseph com. Magna Charta about Unc $3.50.

423 **Bavaria** 1826 Thaler, com. Blessings of Heaven of Ludwig I with vignetts on rev. of wife and 8 children about Unc $5.

424 **Bavaria** 1855 Double Gulden Maximilian II com. King 1846-64 about Unc $3.

425 **Bavaria** 1871 Victory Thaler com. the peace congress at Frankfort. Louis I Proof $3.

426 **Bavaria** 2 and 3 Marks 1911 of Prince Luitpold with elderly bust Unc 2 Pcs $5.

427 **Frankfort** 1858 Vereins Thaler or 3 Mark Fanny Jonanschak, actress patroness About Unc $2.

428 **Frankfort** 1863 Thaler com. Freestadt Proof $3.

429 **Hesse** 1904 2 Marks com. 400th year Philip & Ernst Ludwig, jugate busts Unc $2.

430 **Hesse** 1927 3 Marks com. Univ. of Marburg, founded by Philip the Magnaminous Landgrave of Hesse Unc $3.

431 **Guataemala** 1876 Peso com. Jubilee of Independence Unc $3.

432 **Italy** 1903 100 Lire Bronze Gilt Token Money, V. Emanuel II, looks like an Unc. gold piece $3.50.

433 **Italy** 1911 5 Lire com. 50 years United Italy, bust V. Emanuel II, Unc $6.

434 **Mexico** 1822 Augustin Inaugarian silver medal 34mm Eagle on Cactus plant, VF, one slight rubbing on rev. $3.

435 **Mexico** 1822 Proclamation for Durango by Augustin About Unc $4.

436 **Mexico** 1921 2 Pesos, Republic to left, wing is deformed by the Empress of Iturbe and Maximilian Unc $5.

437 **Portugal** 1786 400 Reis Marie I and Peter III counterstamped GR for Jamaica about VF $3.

438 **Poland** 1829 5 Zloty or 75 Kopeck coined for Poland. Com. coronation of Alexander I, king of Poland in 1815, issued by Nicholas I XF $3.

439 **Poland** Marriage Medal Vladislaus IV. Pair holding hands over altar cherubs and holy dove above Rx. Man and woman in armour holding crown, with two hearts above, silver 66mm VF $15.

440 **Russia** 1834 Rouble com. Alexander I 1801-25 issued by Nicholas I Proof $5.

441 **Russia** 1 1836 10 Zloty or 1 1-2 Rouble Nicholas I coined for Poland VF $5.

442 **Russia** 1854 Rouble Boradina, com. Alexander II, bust and monument Proof $3.50.

443 **Russia** another similar fine $2.

444 **Russia** 1896 Coronation Rouble, 4 Zlot or 21 Dolu offensive and defensive treaty with France, 1894 Crowned crossed swords VF $3.

445 **Russia** 1912 Com. Rouble Napoleon retreat from Moscow in realm of Alexander I XF $5.

446 **Russia** 1913 Com. Rouble First and last of Romanoff Unc $3.75.

447 **Russia,** another similar Unc $3.75.

448 **Russia** 1814 Bronze French medal of Alexander I. Splendid bust Rx. Victory recording his sojourn in Paris 41mm About Unc $3.50.

449 **Saxony**-Poland 1711 Crown Thaler Fredk. Aug., com. the reunion of Poland with Saxony under F. A. Warrior on horse Rx. Crowns and swords on draped tables with ins. on tablet below VF rare $6.

450 **Saxony** 1908 5 Marks com. Univ. of Jena founded by Duke John Fredk. in 1558 Unc $5.

451 **Saxony** 1909 2 Marks com. founding of Univ. of Leipzig with jugate busts Unc $1.50.

452 **Saxony 1910** 3 Marks com. Grand Duke Wm. Ernst & Teodora, Jugate busts Unc $3.

453 **Switzerland** 1785 Silver Medal com. American Independence, engraved by Dupre, 48mm Fine rare $15.

454 **Switzerland** 1879 5 Franc, com. shooting fest Basle about Unc. and very attractive $3.

455 **Switzerland** 1883 5 Franc com. Opening of St. Gothard tunnel uniting Switz. with the Sea XF $3.50.

456 **Switzerland** 1891 com. silver Medal on the 100th anniv. of the founding of the city of Berne, 38mm, gray color, about Unc $3.

457 **Wurtemberg** 1911 3 Marks com. silver wedding Wilhelm II and Charlotte jugate busts Unc $3.

458 **Sweden** 1633 Rixdaler struck in Osnaburg in old Bremen, to com. the first anniv. of the death of Gustav Adolphus, 44mm. Fine and very rare $10.

459 **Sweden** 1671 Rixdaler of 8 Marks com. of Chas. XII. Regent 1660 King 1671. Man on horseback spearing dragon, VG or about fine rare $8.

460 **Sweden** 1897 2 Kroner of Oscar II, com. the 25th anniv. of his reign about Unc $1.50.

461 **Sweden** 1907 2 Kroner com. the 50th wedding anniv. of Oscar II and Queen Sophia Unc $2.

462 **Sweden** 1921 2 Kroner, com. the 400th anniv. of the assention of Gustav 1521-1560 with bust, looks Unc $3.

463 **Sweden** 1921 another similar $3.

464 **Sweden** 1932 2 Kroner com. the death of Gustav II Adolphus with laureated bust Unc $2.

465 **Sweden** Silver Medal issued by the Numismatic Society on the 200th anniversary of the death of Chas. XII. A brilliant proof rare $6.

466 **Sweden** 1732 silver medal of Ulrica Eleonora with fine bust r. 33mm scarce $5.

467 **Sweden** Museum at Goteborg 1869 Bronze 42mm Proof $1.50.

468 **Sweden** Stockholm Gymnast 1875 Bronze 42mm VF $1.50.

469 **Sweden** Bust Oscar II Orebro 1885 Bronze 42mm VF $1.50.

470 **Sweden** Cow in wreath Rx two ovals with moose and goat 38mm Bronze proof $1.50.

471 **Sweden** Gustav and Victoria Jugate busts 1881 about Unc 30mm $1.25.

472 **China** dollar com. the marriage of the son of Chang Tso Lu to the daughter of Tsao Kim, Emperor of Hanang Tung Year 12 Brilliant Proof scarce $5.

GERMANY

473 **10th and 11th Cent.** small Bracteate, and two more around 1500, 3 Pcs Fine and scarce $2.

474 1614 **Crown Thaler Maximilian I,** Archduke of Austria, thick heavy piece of 45mm with fine engraving both sides. 8 small nicks, part on either side but still an attractive piece $5.

475 1752-85 **8 Gute Groschen** of Fredk the Great, Half Thaler of same, and Crown of 1785, three fine pieces of this great King $6.

476 1786 **Crown of Fredk the Great** with old bust an Eagle on war impedimenti. Fine for this old timer $3.

477 1793 **Crown of Fredk Wm. II,** a nephew of Fredk the Great, Fine $3.

478 1814 **Crown of Fredk Wm. III,** coined as he was entering Paris with allied armies in the war of Liberation, bare bust about fine $3.

479 1818 **Crown of Fredk Wm III** VG and 4 Groschen of 1803, with a silver Ducat on Marriage, Laetitia publica, VF 3 Pcs $4.

480 1820 **Thaler of Freedk Wm. III** and another of 1829 both VG $3.50.

481 1840 **Double Crown** of 3 1-2 Gulden Fredk Wm. III, the last year of his reign Fine $3.50.

482 1851 **Double Crown** of Fredk Wm IV. Fine $3.50.

483 1844 **Double Crown** of Fredk Wm IV, VG and 2½ Groschen with 3 and 4 Pfg in copper VF 4 Pcs $4.

484 1860 **Thaler** of Fredk Wm IV, VF and William I, VF 2 Pcs $3.

485 1863 **Thaler of William I,** Fine and 5 Marks of same king in 1874. About Unc 2 Pcs $5.

486 1874 **5 Marks of William I,** the Pan American Monetary convention transpired in 1876. About Unc $3.50.

487 1888 **2 and 5 Marks of Fredk III,** who was king only 3 months with busts about Unc and very rare $8.

488 1891 **German East Africa** Rupee of William II in proof, 5 Pfg copper with native ins and 10 Pfr copper of New Guinea 3 Pcs, last two Unc $4.

489 1875 **50 Pfg and 1 Mark** Wm I and New Guinea 1 and 2 Pfg in red bronze Proofs 4 Pcs $1.50.

490 19th **Century Silver Ducat,** a fine unusual piece $1.25.

491 1907 **5 Marks William II** with bare bust, VG to fine $2.

492 1908 etc. set of ½, 1, 2, 3 Marks in silver of William II, believe all Unc $3.50.

493 1903 **5 Marks William II** with bare bust VG to fine $2.

494 1907 **1 Mark Pattern** silver plated proof, handsome interesting piece $1.50.

495 1912 **3 Mark William II** with bare bust and another in military attire, 2 Pcs about Unc $4.

496 1913 **East Africa Rupee** about Unc and 1915, 25 Pfg. Half and 1 Mark of Germany Unc 4 Pcs, including a 3 Mark of Wm II, VF lot $4.

499 1922 **3 Mark of Aluminum** and 3 Mark with Eagle 2 Pcs Unc $3.

498 1924 **50 Pfg, 1 Mark** and 3 Mark all with Eagle 3 Pcs. Unc $2.

499 1925 **2 and 3 Reichmark** Unc now scarce $3.

500 1925 etc. 1, 2, 5, 10 Reichpfennig, 1 and 2 Reichmark, 3 Mark and 200 Mark Aluminum, 8 Pcs, appear to be Unc $2.25.

501 1928 **5 Reichmark** Union, Justice and Freedom, the uprooted tree, a silver plated copper piece Unc $3.

502 1928 **Another like above** Unc $3.

OTHER SECTION OF GERMAN EMPIRE

503 **Anhalt-Dessau** 1862 Thaler of Duke Alex Carl bear on wall XF $2.

504 **Brandenburg** 1691 2/3 Thaler of Florin of Fredk III bust in wig VG to fine and 2 Marks of Fredk I, 1907 Proof 2 Pcs $3.50.

505 **Brunswick Lunenburg** 1699 24 Marien Groschen of Rudolph August and A. Ulrich with a Gypsy Ring as worn by some belle of the tribe, also a VF Third Thaler, 2 Pcs both scarce $3.50.

506 **Brunswick** 1800 2/3 Thaler of Duke Carl William Ferd and another of Geo III of England as Duke of Brunswick both Fine $4.

507 **Brunswick** 1611 2/3 Thaler fine, may have been mounted, slightly shows at top, 1789 12 Einen Thaler fine, One-sixth Thaler VF 3 Pcs $2.

508 **Bavaria** 1753 Crown of Maximilian 1 VG to VF $3.

509 **Bavaria** 1765 Convention Ecu of or Crown Thaler of Max Joseph III, last of the Muchen Line succeeded by Carl Theodore, VG to fine $3.

510 **Bavaria** 1799 Crown with wig of Max Joseph Fine $3.

511 **Bavaria** 1816 Crown Thaler of Max Joseph who was created king by Napoleon, VG to fine $3.

512 **Bavaria** 1845 Double Gulden of Ludwig I, VF and Guden of Max. II, VF. 2 Pcs $4.

513 **Bavaria** 1859 Crown of Maximilian II XF and Vereins Thaler of Ludwig II, VF, 2 Pcs $4.

514 **Bavaria** 1876 5 Marks of Ludwig II who spent money so lavishly the government pronounced him insane. Was succeeded by his brother Otto I who also went insane, VF $3.

515 **Bavaria** 3 and 5 Mark Pieces of Otto 1 Fine and VF $5.

516 **Bavaria** 1913 2, 3 Mark in brilliant dark silver proofs, 10, 20 Marks in Bright gilt proofs, 4 Pcs of Louis III $5.

517 **Frankfort** 1624 Crown, eagle shield on cross Rx. Double eagle fine and rare so early $5.

518 **Frankfort** 1772 Convention Crown with view of city, XF and rare $5.

519 **Frankfort** 1855 Double Thaler with crowned eagle and value and date in wreath VF $3.50.

520 **Frankfort** 1862 Double Thaler with Liberty head. VF $3.50.

(Fanny Janouschak, tragic actress born in Prague VII, 20, 1830, played continuously in Frankfort 1848 to 1861. Learned English and played Shakespeare from 1863 to 1876.)

521 **Frankfort** 1863 Another piece similar to above but smaller, VF $2.00.

522 **Frankfort** 2, 3 Mark 1905-14, also Florin of 1808 fine and rare first two Pcs about Unc Lot $4.50.

523 **Hanover** 1842 Thaler of Ernst August Fifth son of Geo III Fine and another of Geo V, 1863, about Unc 2 Pcs $4.

524 **Hesse** 1855 2 Thaler of Grand Duke Fredk Wm I, VG to fine $2.50.

525 **Lubeck** 1730 8 schillings of this Free City VF and 48 schillings or Crown size, VF 2 Pcs $4.

526 **Saxony** (1507-25) Third of Crown of Fredk Geo and Geo Aug. Angel holding a shield, Fine and rare 30mm $3.50.

527 **Saxony** 1615 Crown of John Casimir and John Ernst, House of Wetten, busts facing. The ins. translated reads "Good will sustains and antagonism devastates" Fine $5.

528 **Saxony** 1659 Crown of John George II, king in wig, with sword over shoulder, has been mounted and repaired, fine $5.

529 **Saxony** 1772 Crown of Fredk Aug I, Duke and Elector VF $4.

530 **Saxony 1771 Florin of Fredk Aug** I, Fine, Crown of Fredk Aug II about fine and Crown of Fredk Aug I, 1821, bust in military attire, VF 3 Pcs $6.50.

531 **Saxony** 1853 Double Crown of Fredk August, VG to fine $2.50.

532 **Saxony** 1861 Mark of John Fred Aug. 11 VF. Vereins Thaler of 1867 and Thaler of John 1871 Unc as is previous piece, 3 Pcs $4.50.

533 **Saxony** 1900 5 Marks of A. Fredk August, about Unc $3.50.

534 **Saxony** 1904, 2 Marks of George Unc, 3 Marks of Fredk Aug. Proof, 2 Pcs $5.

535 **Schwartzburg** 1841 Double Thaler of Prince Fredk Gunther. Fine scarce $4.

536 **Wurtemburg** 1863 Vereins Thaler of Wm I about Unc, 1899 2 Marks Wm. II. XF 3 Marks, 1908, Wm. II, Brilliant Proof 3 Pcs $5.50.

537 **Wurtemburg** 1847 Double Florin, William I VG to fine $2.50.

GERMANY INFLATION MONEY

These are the first pieces I have offered and I cannot seem to find any record in my library of their value, so I will offer them as are. The date is of the coin used, but they were likely stamped when the great inflation (or deflation) occurred around 1923.

538 **Germany** 1829 Thaler of Fredk Wm three, stamped diagonally across his bare head 500,000 Marks VF.

539 **Germany** 1835 Thaler of Anton of Saxony counterstamped across his bare head 1,000,000 Marks, VF.

540 **Germany** 1850 Double Thaler of Fredk Wm IV counterstamped on bare head and neck Trillion Marks Fine.

541 **Germany** New Guinea Paradise Bird 5 Marks counterstamped within the wreath Trillion Marks VF.

542 **Germany** 1903 2 Marks William II counterstamped on head 100,000 Marks. V.F.

543 **Germany** 1913 5 Marks William II counterstamped across head and on right shoulder Billion Marks Fine.

544 **Germany** 1923 Westphalia, with bust of Gen. Von Stein, Baron, creator of the Germany Army system, prescribed by Napoleon in 1808, confidential adviser of the Czar Nicholas 1812-13. Rx Horse under which is 50 million marks. The whole piece in gilt, VF and now quite quite rare $6.

545 **Germany** 1923 200, 500 Mark struck in aluminum. Unc.

546 **Germany** 1917 to 21, 5 Pcs 10 to 50 Pfg necessity money in various metals about Unc.

RUSSIA

547 1719 and later **Peter I**, ¼, ½, 1 and the very large 5 Kopecks, also two small silver Kopecks. A nice lot of six Pcs. All scarce $3.50.

548 1720 about, **Half Rouble** or Poltina of Peter I, Fine for this old piece which is scarce $2.50.

549 1718 **Rouble** Peter the Great, date and letters on edge, splendid bust of this great emperor. VF rare $10.

550 1723 **Another** with bust and date on back in four squares VF and rare $10.

551 1726 **Rouble** of Catherine I. Splendid bust with double eagle on back, VF and scarce $6.

552 1758-60 **5 Kopeck** in silver, 2 and 5 Kopeck in copper, the latter being large and heavy 40mm 3 Pcs VG and fine $2.75.

553 1728 **Rouble of Peter II,** military bust with long curls VF $6.

554 1732 Rouble and Half Rouble of Anna, both very nice pieces $6.

555 1754 **Rouble** of Elizabeth with small bust VF $6.

556 1752-7, **1 Kopeck** in copper; 5, 15, 25 Kopeck in silver of Elizabeth reign. Fine, 4 Pcs $2.50.

557 1762 **Rouble of Peter III** who reigned from January to July only in that year. VF and rare as they are very seldom offered $10.

558 1762 **Half Rouble of Peter III.** Fine rare $5.

559 1762 **10 Kopeck** in copper of Peter III. VF and rare $5.

560 1762 **4 Kopeck** of Peter III, VG to fine rare $2.

561 1762 **4 Kopeck of Peter III,** differs from above in being thicker and smaller rare $2.50.

562 1783 **Rouble Catherine** II, this was the year she declined to recognize the United States. Fine $4.50.

563 1775 and later. 10, 15, 25, Kopeck, half and Rouble of Catherine II, a very nice set of five pieces of this empress. Fine $7.50.

564 1763 and later. ½, 1, 3, 5 Kopecks of Catherine II, VG to fine, should go with previous set, 4 Pcs (The 3 Kopeck is rare) $3.

565 1788 **5 Copper Kopeck** Catherine II, 40mm VF $2.

566 1765 **Another** strictly uncirculated and rare in this condition $5.

567 1777 **10 Kopeck or Siberian Dollar** of Catherine the Great a very fine and rare coin 45mm $5.

568 1798 **Rouble** of Paul I, no bust on his coin, VF $5.

569 1798 etc. **1, 2, 5 Kopeck,** latter large 40mm, the 2 Kopeck of 1800 date is red Unc. and others very nice, 3 Pcs $3.

570 1813 **Moneta Rouble of Alexander** I, no bust on this coin **VF $2.**

571 1804-12 **1, 2, 5 Kopeck Alexander I,** the latter piece 42mm all very nice coins $3.

572 1854 **Rouble of Nicholas I** struck in proof with no bust $3.

573 1833-44, ¼, ½, 1, 2, 3, 5, 10 Kopeck of Nicholas I all in copper and last one is 45mm. All in very nice condition, the 5 Kopeck is red Unc and all XF. 6 Pcs rare set $3.50.

574 1823-40 20, 25 Kopeck, 10 Grozy and 2 Zlote for Poland all VF. 4 Pcs $2.

575 1866 and later 25 Pennia, 1 Marka, 10 Hapa, all three coined for Finland VF $1.25.

576 1870 **Rouble of Alexander II** struck in proof, no bust $3.

577 1851 and later 5, 10, 15, 20, 25, 50 Kopeck in silver, ½, 1, 2, 3 Kopeck in copper of Alexander II, the five silver are in proofs and the coppers appear to be Unc. 9 Pcs. choice set and rare today $6.

578 1885 **Rouble of Alexander III** struck in proof and another of 1883 Coronation Rouble Fine, the pair for $4.

579 1886 and later, Half and one Rouble of Alexander III, ¼, ½, 1, 2, Kopeck in copper, 5, 10, 15,

20 Kopeck in silver and a 1 Penni in copper for Poland all VF or Unc 11 Pcs, scarce set today $6.

580 1896 and later 10, 15, 20, 25, 50 Kopeck of Nicholas II and one small 25 Penni for Poland, 6 Pcs mostly Unc $2.50.

581 1921-22 **Rouble and 50 Kopeck** or half Rouble of Proletarian Social State, the first coinage Unc $4.

582 1896 **Rouble or 4 Polish Zlote** or 21 Finnish Dolis of Nicholas II, also a Half Rouble of 1912 both VF $3.

583 1824 and **later Rouble,** Half and 10, 15, 20 Kopeck of the USSR. 5 Pcs. Unc nice set $4.50.

You seldom see a finer lot of Russian coins offered. Fill up your series at once as there is a rising market all along the line. You will pay more for all of these next year.

UNITED STATES SILVER DOLLARS

584 1792 2 leaves fine to very fine $15.

585 1796 Bust type, die break thru hair, does not mar beauty of coin. Fine to very fine $15.

586 1798 13 stars Heraldic eagle, VF $10.

587 1799 13 stars VF $10.

588 1800 VF $12.

589 1801 VF $15.

590 1802 VF $12.

591 1803 small 3 VF $15.

592 1877 Trade, Brilliant Proof $6.

593 1878 7 tail feathers, Brilliant Unc. $10.

594 1878s Trade, Unc, proof surface $3.

595 1878s Unc $5.

596 1878s Trade Fine $2.

597 1879s Unc $5.

598 1880s Unc $5.

599 1880cc Good scarce $3.

600 1881s Unc $5.

601 1882s Unc $6.

602 1883s Unc $6.

603 1884 About Unc $3.

604 1884 Brilliant Proof $5.

605 1884s Unc $10.

606 1885 Brilliant Proof $5.

607 1886s Unc $15.

608 1886o Good $2.50.

609 1887s Unc $15.

610 1888s Unc $20.

611 1889s Unc $30.

612 1889cc Good $3.

613 1890s Unc $6.

614 1890cc VG $2.50.

615 1890o XF $3.

616 1891s Unc $6.

617 1891cc Good $2.50.

618 1892 Brilliant Proof $5.

619 1893cc VG scarce $4.

620 1894 Brilliant Proof $5.

621 1897s Unc $5.

622 1899o VG $2.50.

623 1899s Unc $5.

624 1900o Good $2.50.

625 1900 Lafayette Dollar Fine $3.50.

626 1900s Unc $5.

627 1901o VG $2.50.

628 1901s VG to fine $3.

629 1902 VG to fine $2.50.

630 1902s VG scarce $4.

631 1904 Morgan Unc $5.

632 1921 Peace Fine $1.75.

633 1921s Unc $3.

634 1922 Unc. $2.

635 1922s Unc $3.

636 1923d Unc $3.

637 1923s Unc $3.

638 1924 Unc $4.

639 1924s Unc $5.50.

640 1926d Unc $3.

641 1926s Unc $8.

642 1927 Unc $5.

643 1927d Unc $3.

644 1927s Unc $8.

645 1928 Unc $3.50.

646 1934 Unc $2.

647 1925 B VF $1.75.

Dollars are in greater demand than ever. Send me list of any Unc. and proof you have to dispose of for cash and state best price if you know what you want.

HALF DOLLARS
San Francisco Mint

The half dollars of this mint are scarce in fine and VF and unusually so in strictly uncirculated condition. They range in list value from around $2.50 to $125 for the 1878 date. First issue is 1855.

648 1858s About fine $8.
649 1859s VG or better $8.
650 1860s About fine $3.
651 1861s About fine $3.
652 1862s About fine $3.
653 1863s Fine $2.50.
654 1864s Fine $2.50.
655 1865s Fine $2.50.
656 1866s About fine $3.
657 1867s Fine $2.50.
658 1868s Fine $2.50.
659 1869s Fine $2.50.
660 1870s About fine $2.50.
661 1871s Fine to VF $4.
662 1877s Fine $1.50.
663 1895s Fair $1.
664 1896s Fair $1.25.
666 1898s Good $1.50.
667 1899s Good $1.50.
(This date and others in VF condition run up to $10 to $25 each).
668 1900s Good $1.50.
669 1902s Good $2.50.
670 1903s Good $2.50.
671 1904s Good to fine $5 (lists $10 fine).
672 1905s Good to fine $2.
673 1907s Good to fine $2.
674 1908s About fine $2.
675 1909s About fine $1.50.
676 1910s About fine $1.50.
677 1911s Fine $3.
678 1912s Fine $2.50.
679 1913s Fine $5.
680 1914s About fine $2.50.
681 1915s About fine $2.50.
682 1917s s on obv Good $5, (sold in recent sale VF at $15.50).
683 1917s, s on rev, about fine $3.
684 1918s VG to fine $3.
685 1919s XF rare $7.50.
686 1920s Good $2.
687 1921s Good $2.
688 1923s About Unc $5.
689 1927s Fine $2.
690 1928s Fine $1.75.
691 1934s Fine $1.50.
692 1935s VG $1.
693 1936s Fine $1.

HALF DOLLARS
New Orleans Mint

First date is 1838 and continued to 1909 except there was none issued from 1862 to 1891.

694 1840o Good $1.50.
695 1843o Good $1.50.
696 1844o Good $1.50.
697 1845o VF $2.
698 1852o VF rare $7.50.
699 1853o Arrows Good $2.50.
700 1854o Fine $1.50.
701 1855o Good $1.
702 1856o VF $2.
703 1857o Fair to good $1.25.
704 1858o VF $2.
705 1859o VF $2.
706 1860o XF $2.
707 1861o VF $2 last issue until 1892.
708 1892o Good $1.25.
709 1894o VG $1.50.
710 1895o Fairly good $1.25.
711 1896o Good $1.25.
713 1898o Fairly good $1.25.
714 1899o Good $1.25.
715 1900o Fine $2.50.
716 1901o VG rare $3.50.
717 1902o Good $2.
718 1903o Good $2.
719 1904o VF $3.
720 1905o Good $2.
721 1906o Good $1.50.
722 1907o VF $2.50.
723 1908o Good $1.50.
724 1909o Last year this mint. About fine $2.

HALF DOLLARS
Denver Mint

Issue started in 1906 and continued to date. None issued in 1909 or 10, 1914, 22 to 29, 30 to 34.

725 1906d VG $1.

726 1907d About fine $1.25.
727 1908d Good $1.
728 1911d Good $1.
729 1912d VF $2.50.
730 1913d Fine $2.50.
731 1915d About fine $1.50.
732 1916d d on obv. VG $1.50.
733 1917d d on obv. About fine $3.
734 1918d About fine $2.50.
735 1929d About fine $2.50.
736 1934d About fine $1.50.
737 1935d About fine $1.
738 1936d Fine $1.
739 1937d Fine $1.
740 1939d Fine $1.

HALF DOLLARS

Philadelphia Mint

741 1795 About fine $8.
742 1803 Fine $3.50.
743 1805 Fine $3.50.
744 1806 Pointed 6, stems thru claw VF $5.
745 1807 VF $4.
746 1808 Fine $2.50.
747 1809 Fine $1.50.
748 1810 About Unc $3.
749 1811 VF $2.50.
750 1812 XF about Unc $3.
751 1813 VF $2.
752 1814 VF $2.50.
753 1817 Fine $2.
754 1818 Fine $2.
755 1818 Over 17 XF $2.50.
756 1819 XF $2.50.
757 1820 VF $2.
758 1820/19 VF $2.
759 1821 XF $2.
760 1822 About Unc $2.50.
761 1823 VF $2.
762 1823/2 XF $2.50.
763 1824 XF $2.50.
764 1824 over date XF $2.50.
765 1825 Unc $3.
766 1826 XF $2.
767 1827 XF $2.
768 1828 Unc. $3.50.
769 1829 VF $2.
770 1830 VF $1.50.
771 1831 VF $1.50.
772 1832 VF $1.50.
773 1833 XF $2.
774 1834 XF $2.
775 1835 XF $2.
776 1836 XF $2.
777 1837 XF $3.
778 1838 XF $3.
779 1839 Bust left XF $4.
780 1839 Liberty seated, no drapery. Fine $7.50.
781 1840 Unc $6.
782 1842 VF $3.
783 1843 VF $3.
784 1844 VF $4.
785 1846 VF $3.
786 1849 XF $5.
787 1853 VF $2.
788 1854 XF $2.
789 1857 VG $1.25.
790 1861 Unc $3.
791 1869 XF to Unc $2.25.
792 1870 Brilliant Proof $5.
793 1871 VF $2.
794 1872 VF $2.
795 1873 XF $3.
796 1875 VF $2.
797 1876 Fine $1.50.
798 1877 Fine $1.75.
799 1877cc Fair $1.
800 1879 Brilliant Proof $5.
801 1880 Brilliant Proof $4.
802 1881 Brilliant Proof $4.
803 1883 Brilliant Proof $5.
804 1886 Brilliant Proof $6.
805 1890 Brilliant Proof $7.
806 1892 Unc. $3.
807 1894 Brilliant Proof $4.
808 1895 XF $2.50.
809 1897, 1898 VG to fine $2.
810 1899 VF $2.
811 1900 Brilliant Proof $5.
812 1901 Fine $1.50.
813 1901 Brilliant Proof $5.
814 1902 VF $1.50.
815 1903 Brilliant Proof $5.
816 1904 Brilliant Proof $5.
817 1905, 1906 VG to fine $2.
818 1906 Brilliant Proof $5.
819 1907, 1908 Fine $2.
820 1908 Brilliant Proof $5.

821 1909, 1910 About fine $2.
822 1911, 1912 Fine $2.
823 1913, 1916 About fine $2.
824 1917 Unc $3.
825 1918, 1919 VG to fine $2.50.
826 1920, 1921 Good or better, the 21 is very rare $6.
827 1934 Unc. $1.75.
828 1935 Unc. $1.75.
829 1936 Unc $1.75.
830 1938 Unc. $1.75.
831 1939 Unc. $1.75.
832 1940, 1941 Unc $2.

QUARTERS

833 1861 Brilliant Proof $6.
834 1864 Brilliant Proof $6.
835 1876 Unc $1.
836 1877s Unc $1.75.
837 1881 Unc $1.75.
838 1890 Unc $1.75.
839 1891 Unc $2.
840 1892 Unc $3.
841 1893 Unc $3.
842 1899o Unc Proof surface $4.
843 1908o Unc $3.
848 1908d Unc $4.
845 1916d Unc $3.
846 1917 Type 1 Unc $3.
847 1919 Unc very rare $15.
848 1925 Unc $2.50.
849 1926d Unc $2.50.
850 1928s Unc $2.50.
851 1928d Unc $3.
852 1929s Unc $1.25.
853 1930 Unc $3.50.
854 1930s Unc $2.
855 1932 Unc $1.
856 1932s Unc $2.50.
857 1932d Unc $2.50.
858 1935 PDS Unc $3.
859 1936 PDS Unc $2.50.
860 1937 PDS Unc $2.50.
861 1938 PS 39 PS 4 Pcs, Unc $3.

I have patrons wanting Unc. and proof quarters full series. What have you to offer. You can make a real profit if bought 10 to 25 years ago.

DIMES

862 1876 Brilliant Proof $3.
863 1892 Unc $2.
864 1897 Unc $2.
865 1899 Unc $2.
866 1900 Unc $2.
867 1901 Unc $2.
868 1902 Unc $2.
869 1907o Unc $2.
870 1908 Unc $2.
871 1909 Unc $2.
872 1911 Unc $2.
873 1912 Unc $2.
874 1913 Unc $2.
875 1916 NT Unc $2.
876 1916s NT Unc $1.25.
877 1917 Unc $1.50.
878 1921 Fine very rare $5 (Lists around $18 Unc).
879 1923 Unc $2.25.
880 1927 Unc $2.
881 1931d Unc $1.50.
882 1934, 35, 36 Unc $1.50.
883 1936d, 1937d Unc $1.
884 1938d, 1939d Unc $1.
885 1940, 1941 PDS, 1942s 5 Pcs Unc $2.

NICKELS

886 1872 Unc $3.50.
887 1887 Brilliant Proof $3.
888 1883 Liberty cents Unc $2.
889 1887 Brilliant Proof $3.
890 1872 Brilliant Proof $6.
891 1887 Brilliant Proof $3.
892 1891 Unc $3.
893 1892 Unc $2.
894 1893 Unc $3.
895 1907 Unc $3.
896 1908 Unc $2.
897 1910 Unc $1.25.
898 1928, 29 DS 3 Pcs Unc $2.25.
899 1930s, 31s 35 PDS 5 Pcs Unc $3.
900 1936 PDS Unc $1.00.
901 1937 3 leg Buffalo XF.
902 1937 PDS Unc $1.
903 1938 PDS Unc $1.
904 1940 PDS Unc 75ct.
905 1941 PDS Unc 75ct.

HALF DIMES

906 1853, 1857 Unc $2.
907 1859 Brilliant Proof $5.
908 1861 Unc $1.
909 1862 Unc $1.
910 1863 Brilliant Proof $5.
911 1871 Unc $1.
912 1872s, s in and below wreath, VF $2.

THREE CENT NICKEL

913 1874 Unc $1.
914 1875 Brilliant Proof $6.
915 1875 Unc $4.50.
916 1881 Brilliant Proof $2.
917 1883 Brilliant Proof $2.

TWO CENT PIECES

918 1864 Unc. red and brown mottled. 75ct.
919 1865 Brilliant glistening red. Proof $6.
920 1866 Unc reddish brown $2.
921 1867 Unc brown $2.
922 1867 Proof brownish $4.
923 1869 Unc mostly red $2.
924 1869 Red Proof $4.
925 1870 Red Proof $6.
926 1870 Unc brown and red $2.
927 1871 XF about Unc $2.
928 1871 Brilliant glittering red proof $7.50.
929 1872 Fine to VF $2.

SMALL CENTS

930 1857 About Unc $1.50.
931 1862 Unc $1.
932 1871 About fine $3.
933 1871 Red Unc $8.
934 1877 Good $5.
935 1878 Brilliant red proof $6.
936 1881 Brilliant red proof $3.
937 1882 Unc red and brown $1.
938 1883 Brilliant red proof $2.
939 1883 Unc $1.
940 1885 Brilliant red proof $6.
941 1886 Unc dull proof $1.50.
942 1889 Unc mostly red $1.
943 1892 Brilliant Proof $2.50.
944 1892 Unc red $1.50.
945 1893 Unc red $1.
946 1894 Unc red $1.50.
947 1895 Unc red $1.
948 1896 Unc red $2.
949 1897 Unc red $2.
950 1898 Unc red $1.50.
951 1899 Unc red $1.50.
952 1900 Unc red $1.50.
953 1901 Unc red $1.25.
954 1902, 3 Unc mostly red $1.
955 1904, 1905 Unc red $1.
956 1906, 1907 Unc red $1.
957 1907 Brilliant Proof $2.50.
958 1909, 1911 Unc $1.

Send me offers in all minor coins of what you have to spare in Unc. and Proof condition. I stock no other grade. Have patrons waiting for these grade in all dates.

LARGE CENTS

A very special offering from parts of three well known collections. If you want a grade less expensive, be sure to send me exact want list and will check up and see what I can do. Have around 500 duplicates in fine grade.

959 1793 chain. Date plain but not strong. Liberty plain. Obv slightly spotted but not bad. Rev mostly plain. Wreath and one cent strong. $15.
960 1794 H 5 Olive very little circulated Fine $8.
961 1794 H 37 VF. Lettered edge. A splendid cent $18.
962 1794 H 39 darker than preceding, shows practically no circulation VF $7.50.
963 1794 H 45 Rich olive, fine or better $7.50.
964 1795 A smooth very finely corroded specimen, Liberty and date and bust strong, rev. about same. I rate VG to fine but many would call VF $6.
965 1796 Liberty Cap strictly VF $15.
966 1797 Beaded edge D 93 R4, smooth dark, fine, stems $7.50.
967 1797 D 103 stems, dark about Unc $25.
968 1798 D 121 Fine $3.50.
969 1798 D 121 VF to Unc a beauty $10.

970 1800 Perfect date, slight corrosion on rev Fine $5.
971 1800 over 179 Dl44 Fine to VF $7.50.
972 1801 D 156, three error var, one stem, About fine $7.50.
973 1801 D 161 Very lightly corroded, smooth very dark and VF $10.
974 1802 stemless smooth, dark and VF to XF $6.
975 1802 N19 D 166 stemless, little corrosion at left date, some on rev but VF with practically no wear $7.50.
976 1803 D 192 XF a beauty medium dark $10.
977 1803 D 193 much lighter than preceding and VF $8.
978 1805 Fine to VF $5.
979 1805 Perfect 1 in date, scarcest of the two vars. Fine $7.50.
980 1806 Medium dark, just about perfect $10.
981 1807 Brownish VF $7.
982 1807 Over 6 little corrosion VF $5.
983 1808 D 209 VF to XF $12.
984 1810 Perfect date about fine $2.50.
985 1810 Over 9, D 211 Cl. XF about Unc a gem coin of this var $25.
986 1812 D 219 Unc little rough on rev $15.
987 1813 D 221 Cl VF $8.
988 1814 D 225 C2 XF $6.
989 1816 A7 $4.
990 1817 A2 Practically Unc, a gem coin $6.
991 1817 All brown XF $4.
992 1818 A10 dark brown Unc $5.
993 1818 Another little darker Unc $5.
994 1819 Dark shining VF to Unc $3.
995 1819 A2B brown about Unc $2.50.
996 1819 A10 Steel Unc $5.
997 1820 A13 Light brown Brilliant Unc $6.
998 1820 Another brilliant shining steel and red $5.
999 1821 Dark Fine to VF $5.
1000 1821 A2B Fine or better $4.
1001 1822 A12 VF $3.50.
1002 1823 Perfect date Fine scarce $12.
1003 1823 over 22 Dark and, copper color mixed, Fine $10.
1004 1824 A3 dark VF $5.
1005 1825 A2 XF $5.
1006 1825 A8 Fine $3.
1007 1825 A8 VF $4.50.
1008 1826 A5 brown VF $3.50.
1009 1827 A5 light brown XF $5.
1010 1828 A6 brown VF $3.50.
1011 1828 Light brown, Just about Unc $10.
1012 1829 A6 light color VF $4.
1013 1830 A8 Fine $3.
1014 1831 LL medium dark VF $2.50.
1015 1832 Close date SL VF brown $3.50.
1016 1832 A3 light brown VF $2.50.
1017 1833 A3 brown VF $3.
1018 1833 A5 light brown, strictly Unc gem $15.
1019 1836 A rich brown VF to XF $3.
1020 1836 A12 light black about Unc $6.
1021 1837 A12 brown about Unc $6.
1022 1838 A1 brownish black XF $3.50.
1023 1838 A3 Brown Unc $5.
1024 1838 A6 light black VF $2.50.
1025 1838 Not in A, Brilliant silvery brown, a gem $6.
1026 1840 A1 light brown VF $2.50.
1027 1841 A1 dark VF $3.
1028 1841 Light chocolate a glossy perfect Unc gem coin $10.
1029 1842 A4 light preceding VF $3.
1030 1843 Obv and rev 44 Obv reddish, rev darker XF $4.
1031 1844 A3 rich dark color XF $3.
1032 1845 A5 brown XF $2.50.
1033 1845 Not in A, olive about Unc $6.
1034 1846 A1 Fine $2.
1035 1846 A2 Olive XF $5.
1036 1847 A4 XF $2.
1037 1848 A9 XF $2.
1038 1850 About Unc $2.
1039 1850 Unc all red $3.50.
1040 1851 VF some red $1.50.
1041 1851 A15 VF $1.25.

1042 1852 XF some red $1.50.
1043 1852 A8 Obv Bronze, Rx. mostly red Unc $3.
1044 1852 A10 Rich brownish red XF $2.
1045 1852 All XF $1.
1046 1852 Unc red $3.
1047 1852 Even brown Unc traces of red $3.
1048 1852 Rich steel Unc $3.
1049 1853 A10 Brown and red Unc, mostly red $3.
1050 1853 A19 Mostly red Unc $3.
1051 1853 Rich brown Unc $2.25.
1052 1853 Red Unc $3.
1053 1853 A16 Red Unc $3.
1054 1854 A2 Olive Unc $2.50.
1055 1854 A9 Olive Unc $2.50.
1056 1854 Rich olive Unc $2.50.
1057 1855 A10 Brown XF $2.
1058 1855 S1 5, Brilliant Mint shining red $3.
1059 1855 Strt 5 Red Unc $3.
1060 1856 Red Unc $3.
1061 1856 Up 5 Rich olive about Unc $2.
1062 1856 A9 Up 5, Olive red, Unc $3.
1063 1857 SD XF $3.
1064 1857 Rich dark Unc sold for $5 in a recent auction of mine in this perfect condition.

UNITED STATES GOLD DOLLARS

1065 1851 About Unc $4.
1066 1853 Unc $4.
1067 1854 Type 1 Unc $4.50.
1068 1854 Type 1 Unc.
1069 1854 Type 11 Unc $5.
1070 1854 Type 11 Unc.
1071 1856 Unc $5.
1072 1857 Unc $5.
1073 1859 Unc $5.
1074 1855 VF $4.
1075 1874 Unc $5.
1076 1879 Unc $8.
1077 1882 Brilliant Proof $12.
1078 1883 Brilliant Proof $12.
1079 1885 Unc $7.
1080 1885 Brilliant Proof $12.
1081 1887 Brilliant Proof $12.
1082 1888 Brilliant Proof $12.
1083 1889 Unc $7.
1084 1889 Unc $7.

$2.50 GOLD

1085 1860s Fine $10.
1086 1915 XF $6.
1087 1926 XF $6.

ANCIENT GOLD

1088 **Tiberius** 10-37 AD, Aureus, Laureated head of Emperor, Rx, Livia seated. Fine $35.
1089 **Nero** 54-68 Aureus. Large bust r, Rx Figure seated. VG, handsome coin $25.
1090 Domitian 72-96 Aureus. Laureated head r. Rx, Romulus and Remus Fine $30.
1091 **Bactria** 120-130 Stater Kanishka king. Rx Figure standing holding cornucopia XF and very rare. A handsome practically Unc piece $40.
1092 **Bosphorus** 175-211 Electron Stater which means white gold. Bust r. Rx. Busts of Emperors Severus and son Caracolla vis a vis, VF and rare $25.
1093 **Bosphorus** 212-229 Electrum Stater Bust King Rhescouporis III, with trident in front, Rx. Bust Elagabalus VF rare $25.
1094 **Bactria** 152-176 Stater B M C 160-19 Bust King standing with fine ins, around Rx. Figure standing with implements around VF rare $35.
1095 **Diocletianus** 284-305 Aureus, Bust Emperor r, Rx Jupiter seated. Slightly marred in striking but handsome coin $35.
1096 **Valentianus** 364-375 Solidus Splendid laureated bust r. Rx. Figure standing with trident. Fine $15.
1097 **Rome,** Arcadius 394-408 Solidus, Bust Emperor r, Rx Figure standing Conob in exergue. Sabotier 18. Slight dent in right edge VF $20.

1098 **Maurice Tiberius** 582-602 Solidus, Bust Emperor facing. Rx Victory standing with long cross. Conob in exergue Fine $12.

1099 **Phocos** 602-610 Solidus, Bust Emperor facing. Rx Similar to preceding Fine $12.

1100 **Heraclius** 610-641 Solidus, Three figures of Emperors standing BMC 50 VF $18.

1101 **Nicophorus I** 802-811 Solidus, Bust Emperor facing. Rx Bust in hood. BMC 8 VF $20.

1102 **John II** Commenus 1118-1144 Nomisma, Figure king seated. Rx Two figures. Interesting coin 18mm. Fine $18.

FOREIGN GOLD

1103 **Argentine** 1883 5 Pesos XF $15.

1104 **Argentine** 1886 5 Pesos XF $15.

1105 **Aachen,** Germany 1753 Ducat. Ins. on tablet. Rx Emperor Francis standing facing VF rare $18.

1106 **Ancient Gaul** BC 250-200 Atrebates, Stater Wt 6.47 grams. Very curious design as all are. Fine for this coin $20.

1107 **Ancient Gaul,** Electrum Stater, Wt 7.41 grams, Curious design, like preceding. Fine for this coin $18.

1108 **Ancient Gaul** Third Stater, 2 grams. Bust r. Rx Himera Fine rare $12.

1109 **Afghanistan** 1926 1 Amani, Temple in half wreath. Rx Tughra in half wreath Unc $20.

1110 **Bavaria** Ducat 1830 Louis I. Bust r. Rx. Seated figure facing r. XF $25.

1111 **Bavaria** 1830. Similar piece with seated figure facing left. Proof. $30.

1112 **Bavaria** 1864 Half Krone Maximilian II Bust R. Rx Value in wreath. Proof choice $20.

1113 **Brabrant** 1359-85 Franka Cheval of Johanna and Wenceslas. Mounted knight in armour. Rx Maltese Cross VF 28mm $30.

1114 **Brandenburg** 1690 Half Ducat Frederic III. Commemorative of homage at Konigsberg XF, rare $15.

1115 **Brandenburg** 1707 Ducat. Clerical bust r. Rx. R. in wreath VF $20.

1116 **Brandenburg** 1740 Wilhelms de Or of Fredk Wm I. Clerical bust r. 30mm. Rx. Four crowned monograms VF $35. This coin was first issued by this Emperor and finally abolished when the mark system went into effect.

1117 **Brunswick Wolfenbuttel** 1732 Double Ducat, Louis Rudolph. Bust in long wig r. Rx. Standing figure by large crowned arms in oval Pine tree in right hand VF $35.

1118 **Central America** 1841 Half Scudo, Sun and mountains design, Practically Unc $5.

1119 **Central America** 1847. Similar piece $5.

1120 **Central America** 1848 Similar piece $5.

1121 **Central America** 1821 Peso, white gold VF $6.

1122 **Central America** 1845 Scudo Unc like proof $12.

1123 **Central America** 1847 Scudo Unc $12.

1124 **Central America** 1849 Scudo. Tree with lion stamped in top, similar stamp on Rev. XF $15.

1125 **Central America** 1850 Two Scudos not stamped but similar to 1847 design Unc $20.

1126 **Costa Rica** 1850 Half Scudo Figure standing by Pedestal VF $3.

1127 **Costa Rica,** three more 1850 and later just as fine $9.

1128 **Costa Rica** 1850 Scudo similar design 18mm Unc $10.

1129 **Costa Rica** Another Fine $8.

1130 **Costa Rica** 1850, Two Scudos similar design Fine $15.

1131 **Costa Rica** 1900 2 Colones size our gold dollar About Unc $4.

1132 **Costa Rica,** nine more similar all choice condition, appear to be Unc $36.

1133 **Costa Rica** 1899 5 Colones Bust r, Rx Arms Unc $6.

1134 **Costa Rica** Another same date Unc $6.

1135 **Danish West Indies** 1904 4 Daler Bust Christian IX, VF small dent on top edge hardly shows $18.

1136 **Duchy of Beneventum** 788-806 Tremissus, Orimaold III. Bust facing. Rx Cross potent between S-R Fine, white gold rare $25.

1137 **Egypt** 890 AD Dinar of Ibraghim, Pillars and ins. The Dinar is a Mohammadan gold coin in the latter part of the 7th century. The name is derived from the Roman silver demarius. VF to XF $15.

1138 **Egypt** 1574-93 Sequin of Murad III. The Sequin is a colloquial term of the Zecchino. The name was extensively adopted by Turkey, Egypt and Barbary states. Arabic ins. both sides VF $12.

1139 **England** 1603-25 Large Unite of James I. Kings bust in armour with sword over shoulder. The Unite was of the value of 20 shillings and was first issued by this king. A handsome large coin of 35mm VF $35.

1140 **England** 1327-77 Noble of Edward III. King in ship with three ropes either side. Rx. Floriated cross. It was first issued in the reign of this king. Its original value was 6 sh 6 d. The name of the coin is supposed to have been taken from the noble nature of the metal of which it was composed, being practically pure. A handsome VF large coin in 33mm. Rare $40.

1141 **England** (1612) Crown or Quarter Unite of James I with crowned bust and arms. VF for this very old coin $15.

1142 **France** about 1786 Ecu d'Or of Charles VI. Crowned arms and floriated cross. A handsome VF coin of 30mm **$15.**

1143 **France.** Another like above equally as nice $15.

1144 **France** Another similar to above equally as nice $15.

1145 **France** 1723 Louis, of Louis XV. Bust r, Rx L. in wreath VF a slight nick on left edge done in striking $18.

1146 **France** 1876 20 Franc VF $15.

1147 **Germany** 1401 Cologne Ducat, Dietrich, Figure standing Rx. Arms. Has been mounted but very skillfully repaired. Fine rare $18.

1148 **Germany** 1614 Gold Gulden for Rostock. Chimera and arms, slightly bent. Fine Rare $16.

1149 Guatemala 1859 2 Pesos Like our $2.50 piece VF $6.

1150 **Guatemala** 1869 4 Pesos VF $15.

1151 **Guatemala** 5 Pesos 1869 XF $18.

1152 **Guatemala** 1874 5 Pesos Brilliant Unc rare $60.

1153 **Guatemala** 1877 5 Pesos Brilliant Unc rare $60.

1154 **Guatemala** 1884 Gold Medal commemorating the opening of the first Railway 20mm. XF very rare $35.

1155 **Hamburg** 1675 Sechsling struck in gold. A rich looking little coin of 15mm and very rare $15.

1156 **Hesse** 1876 10 Mark of Louis III. Fine bust and arms VF $10.

1157 **Hesse** Darmstadt 1733 Carolin of Ernst Louis. Square jawed bust with long hair. Rx Four crowned monograms. The Carolin was a gold coin of Sweden of the value of 10 Francs. It was last struck in 1868. This piece is much larger than a 10 Franc, being 25mm XF rare $30.

1158 **Holland** 1230 Ducat of Philip II of Spain. Military bust r. Rx Arms 25mm VF rare $18.

1159 **Holland** 1607 Ducat. Standing figure dividing date. Rx ins. in square. Fine rare $12.

1160 **Holland** 1776 Ducat. Knight with sword and bunch arrows. Rx Legend in square Fine $12.

1161 **Holland** 1898 10 Guilders of Wilhelmina with her bust. VF $15.

1162 **Holy Roman Empire** Ducat of Charles V. Besancon. Emperor standing. Rx Legend in square. Fine rare $22.

1163 **Holy Roman Empire.** Another of different design. Standing figure with sword in right hand. Fine $20.

1164 **Hungary** 1773 Transylvania. Double Ducat of Maria Therese with a splendid standing figure of this great Queen, 25mm VF $25.

1165 **Italy** ND Zecchino of Venezia. The Doge kneeling before Christ. Rx Christ in oval. Fine $12.

1166 **Italy** 1412-47 Milano Ducat of Filippo M. Viscount. Man with sword on horseback. Good scarce $10.

1167 **Italy** 1516-1519 Dos Sicilies Ducat of Car. and Juana. Piece is a little crumpled as so often the case. Good rare $12.

1168 **Lombardy Venice** 1847, Half Sovrano of Ferd. I. Brilliant Unc. The Sovrano was a gold coin of the value of 40 Lire struck by Francis I of Austria for the dukedom of Milan and Lombardy. Now rare $20.

1169 **Milan, Italy** 1582 Doppie Head r. of Philip II of Spain Rx Arms. VF practically Unc. This name Doppia was used by a number of the Italian states. It appears in Milan in the 15th century and also in Malta. $22.

1170 **Netherlands** 1827 5 Guilders of William, king. His bust left. Unc, rare so choice $15.

1171 **Netherlands** 1595 Utrecht Ducat. Standing figure with sword and bunch of arrows. VF $15.

1172 **Nuremberg** 1700 Half Ducat. Lamb on globe. Rx Three shields Unc rare $10.

1173 **Olm, Germany** 1704 Gold Gulden. City arms Rx Inc. VF, rarely seen and very seldom offered $30.

1174 **Persia** 1875 Toman Nash El Din. Unc. The Toman was first introduced in Persia about 1587. Its original value was ten thousand dinars, the money of account (Entirely different from the Arabian Dinar) and it was equal to 50 Abasis. This remained in force until 1875, the year of this coin, when the French monetary system was adopted with the Kran as basis. There are now 2, 5, 10 Tomans and divisions of halves and quarters. $15.

1175 **Philippines** 1865, 2 Pesos of Isabella with her bust left. VF $10.

1176 **Portugal** 1835 Half Dobra of Marie II Unc. A very rare coin of 30mm $50. The Dobra was first issued in the reign of Pedro I, 1357, and equals 82 soldi.

1177 **Prussia** 1712 Double Ducat of Frederic I. Fine bust to r. Rx Eagle with spread wings 25mm. VF and rare $45.

1178 **Prussia** 1756 Frederic de Or of Frederic II. Military bust r. This Fredericdeor was first issued by Fredk I, but this king named it. It was abolished when the mark system was established VF $25.

1179 **Prussia** 1792. Another by same king, now he is older and with little hair on bust. VF $20.

1180 **Russia** 1748 Ducat of Elizabeth with a splendid bust of this great queen. XF and now very rare $35.

1181 **Saxony** 1654 Half Ducat of William or New Weimar. Bust fac-

ing Rx Tablet with ins and trophies. VF $10.

1182 **Saxony** 1756 Ducat of Ernst August for Weimar Eisenach commemorating the beginning of his reign. Bust r. Sun shining on city Unc rare $25.

1183 **Saxony** 1792 Ducat Fredk August Bust r. VF $12.

1184 **Saxony** 1808 Half Ducat of same king. Marked 8 Pfennig 1808 Rx. Arms Unc scarce $12.

1185 **South African Republic** 1892 1 Pond with bust left of Krueger. Unc $20. The Pond was equal in weight to the English Sovereign but is now very much rarer coin.

1186 **South African Republic** Half Pond similar to above. Unc $10.

1187 **Spain** 1336-81 Florin d'Aragon. Standing figure. Rx Fleur de lis. Fine rare $12.

1188 **Spain** 1788 Scudo of Charles III, Bust r. About fine to VF $7.50.

1189 **Switzerland** about 1700 Gold Gulden of Basle without date. A handsome piece of 21mm VF $18.

1190 **Syria** 1467-96 Dinar El Maleh El Ashrob. Arabic characters either side Fine $10.

1191 **Venezuela** 1904 20 Bolivares, Bust Bolivar r. Unc $15.

1192 **Venice** ND Half Ducato Struck in gold by Carlo Ruzzini. Figure kneeling before seated figure with flag between Rx. Lion of St. Mark L. 30mm VF and rare $45.

1193 **Westphalia** 1810 10 Taler Hieronymus Napoleon X Thaler and date; Rx. Crowned arms XF and rare $35.

1194 **Wierzburg** 1735 Carolin of Fredk Karl of Schoenborn. Clerical bust r. Rx. Crowned arms XF about Unc $40.

1195 **Wuerzburg** 1735 Half Carolin similar to above same choice condition $20.

1196 Wuerzburg 1735 Another similar XF $20.

1197 **Wurtemberg** 1735 Carolin of Charles Alexander. Clerical bust r. Rx Arms. Slightly smaller than the Carolin above. VF to XF $35.

GOLD OBAN

1198 This is the largest of the Japanese gold coins. Oval in shape, 80 by 134mm, about 3¼ by 5¼ inches. The face of the coin is covered with symmetrical lozenge shaped flutings and stamped at ends and sides with the government crest of the dynasty and the Kiri flower and leaves. The value usually about 10 Ryo is painted in Japanese ink on the face of the coin by the Superintendent of the mint. It came into use in 1573 and was issued until 1860. For a description of the varieties of this rare piece see Munro's work on Japanese coins. This one believed Unc. One similar in my May sale brought $165.

(The Ryo was a standard of value equal to 10 Momme in Japan. It was used in determining the weight of gold in dust or grains, when this form of metal was used in payment and when the Oban was issued, it was usually stamped with the Ryo value.)

MISCELLANEOUS ITEMS

1199 **China** Pu or Spade Money 7th to 3rd century 2" $2.

1200 **China** Large copper uniface coin (Lock. 302) Kao Tsu, Emperor, T Ang, Dynasty characters one side Fine $1.

1201 **China** Temple Coin 45mm copper, characters either side, hole center Fine $2.50.

1202 **China** copy of old 100 or 200 cash, square hole center, brass $1.

1203 **China** Knife Money Chan Dynasty BC 480 5" $2.50.

1204 **Chinese** Knife Money, another like it, but got broken in two Pcs. can be repaired $1.

1205 **Chinese** Knife Money, believe copy of a large piece 6" or more thick and heavy. Worth $1.50.

1206 **Solomon Island** Shell Ring Money used as barter, 3½" diameter hole center 2¼", Half inch thick, made from the Pliocene fossil shells of the Giant Clams, found high up in mountains of Bougainvillae. Id. Worth $6. (I have few other pieces very large up to $15.)

1207 **Solomon Island** Shell Comb. barter money 3 by 3" finely made white and scarce $5.

1208 **Cufie** Egyptian very old **glass coin** 23mm, greenish color not common $1.50.

1209 **Japanese Cardboard money** 5 Pcs in fine shape 6 to 7" $1.25.

1210 **Siam** One Tical Bullet Money, this specimen mounted for watch charm really scarce now $2.50.

1211 **Dutch East Indies** Copper Bonk of 2 Stivers Rare now $5.

1212 **Siam** round Porcelain Tokens 2 Pcs, ins both sides, used long ago in gambling places Fine $1.

1213 **African Native Ring Money** 2 by 2" nicely made and in fine condition $2.

1214 **Japan Oblong silver Bu** 17 by 24mm characters and stars both side, fine silver VF $2.

1215 **Loo Choo Ids Tempo,** similar to the Japanese used long ago for 100 Sen much rarer than usual type $2.

1216 **German Porcelain** reddish tokens 3 Pcs different sizes Unc $1.25.

1217 **Solomon Islands** Breast Ornament of long ago 1½" made of shell $1.50.

(Our boys are likely seeing some such designs today. If you wish to make a collection of barter money of which there are hundreds of types send me $1 bill with your bid sheet for the Story of Money by Stuart Mosher, fully illustrated. You will find most everything I ever list fully pictured.)

1218 **Solomon Island** Siwai Shell Money About 20 Pcs on string $1.

1219 **Africa,** French Cameroons, Ajozok, nicely engraved made from native seed and used for money 75ct.

1220 **Siam** Bullet Money ¼ Tical Scarce $2.

1221 **U. S. Proof Set** 1937 in holder $12.

1222 **U. S. Proof Set** 1941 **in holder $5.**

1223 **U. S. Proof Set** 1942 in holder $4.

1224 **Philippine** Commemorative set Two dollar size, one 50 ctm. size 3 Pcs in silk cardboard holder as issued rare now $12.

1225 **Collection** of foreign silver coins about 5 and 10ct size from many countries 40 Pcs all different and fine shape. Should bring $4.

1226 **Culion Leper Colony** in Philippines, Money 1, 5, 10, 20 ctm and Peso In fine shape, list $2.50 to $3 each. All are rare now.

1227 **Calendar Medal** for 1853 copper made by a firm at Attleboro Mass in last century as a real novelty. VF $1.25.

1228 **Livonia** 1559 Square uniface Siege Piece 25 by 25mm GMZL above shield date below, From a Russian collection Very rare $7.50.

1229 **Branau** 1743 Square Uniface 25 by 26mm. Siege money, besieged by Austrians very interesting about fine, curious design $10.

1230 **Arabia** Hemidrachm Himyantis small coin like Greek, About fine $1.50.

1231 **Afghanistan** Oblong Rupee of long ago fine $1.25.

1232 **Honduras** 8 Reals of 1857 large copper about dollar size VG $1.

1233 **Portugese Africa** 1770 1 Macu of Joseph I, large copper of 45mm Good $1.

1234 **Russia** large 5 Kopeck copper Catherine II About fine 45mm $1.50.

1235 **Armenia** Old Turkish base silver coins pierced for use as necklace illustrated not long ago in Nat. Geogh Soc, 6 Pcs $1.25.

1236 **Canada** 1835 Cent counterstamped Devine and Bolton VG $1.

1237 **Washington Medal** 8199 Centenary of death issued by act of congress greenish bronze, 40mm Unc $2.

1238 **Sweden** 2 Kroner 1938 Centenary, Crown over ship, Unc $1.50.

1239 **Philippine** Peso 1903 Fine $1.50.

1240 **Washington Medal** bust with 1789, 1889 either side issued as bronze proof VF 40mm $1.25.

1241 **Louisiana Purchase** Exposition Bronze Medal in gilt 35mm Unc very attractive piece, looks like real gold rare $5.

1242 **San Diego Exposition** 1916 Bronze Gilt Medal Steamship Ancon in Canal Unc $2.

1243 **Colorado** 1933 Silver Souvenir Dollar issued at Chicago Fair, Unc $3.50.

1244 **Large Cents** 1817, 18, 19, 22, 5 Pcs Good List $3.

1245 **Large Cents** 1798, 1802, 3, 7, 13 5 Pcs Good list $5.

1246 **Indian Head Cents** 1890 to 1909 20 Pcs good to fine, you make price.

1247 **Canada Tokens** from 1837 to 50, 8 Pcs in envelopes classified Good retail at quarter each $2.

1248 **Lincoln Cents** 60 dates and mint marks Good to fine $4.

1249 **Lincoln Cents.** Another lot similar. $4.

1250 **Nurnberg Germany** set of Street Car Tokens, 45 Pcs in original Case as issued in 1922. Obv is usually some beautiful building or figure. Made of aluminum strictly bright Unc List $10 lot.

1251 **Twentieth Century Coins** 30 countries one each Good to fine all in envelopes classified $1.75.

1252 **Twentieh Century Coins** another lot of 20 Pcs similar $1.25.

1253 **French Silver Coins** 10 Pcs, 50 ctm, 1 and 2 Francs each These are old coins of real silver with a value in those days of 10 to 20ct each and worth more now. Good to fine.

1254 **Twentieth Century Nickel Coins** 20 Pcs all different classified Good to fine $1.25.

1255 **Two Cent Pieces,** 10 Pcs assorted Good $1.

1256 **Roman Imperial Denari** 17 Pcs of silver all around 1500 years old Good lot worth $4.

1257 **Roman Republican Silver Denari** 5 Pcs all issued in B.C. not classified Good $3.

1258 **Roman Medium Bronzes** 5 Pcs classified Good $2.

1259 **Roman Colonial** small thick bronzes issued for Egypt 5 Pcs each different Emperor Good $3.

1260 **Another** lot of 5 Pcs not classified Fair to Good $2.

1261 **Another** lot of 5 Pcs Good or better classified all different $3.

1262 **Roman Small Bronzes** 5 Pcs Good $1.50.

1263 **Republican Rome** small silver Denari 3 Pcs classified Good $1.75

1264 **Parthia Drachms** late BC classified 4 Pcs Good $2.

WATERLOO MEDAL

1265 A remarkable silver medal issued after the Battle of Waterloo. I believe the center is lead. It is about 5½ inch and weighs 3½ pounds, Obv with 4 busts jugate surrounded by Roman chariot with horses, and six or more other allegorical figures. Rev, Two figures on horses with winged victory between surrounded by figures of warriors in battle. Above two horses faced either way with male figure between. The specimen is uncirculated and should bring $25 to $40.

Collectors of medals please send me your name and address for filing. You will then receive my medal lists as issued. Two are ready now. Another will be issued soon covering lots received. No cheap medals are offered. Mostly very choice Unc. bronze and silver.

COLONIAL CENTS

1266 **Conn. Cent** 1787 Mailed bust Good $1.50.

1267 **Conn. Cent** 1787 Draped bust fine $3.

1268 **Conn. Cent** 1787 Draped bust VF $4.

1269 **Mass. Cent** 1787 VF almost Unc $5.

1270 **Mass. Cent** 1787 Large eagle Good $1.25.

1271 **Mass. Cent** 1787 Fine $3.

1272 **Mass. Half Cent** 1787 Prac Unc $5.

1273 **Mass. Cent** 1788 Fine $3.50.

1274 **Mass. Cent** 1788 just good but a scarce die var $1.50.

1275 **N. J. Cent** 1786 Fine $3.

1276 **N. J. Cent** 1786 date missing VF $3.

1277 **N. J. Cent** 1787 VF $3.

1278 **N. J. Cent,** horse has bunch under jaw var, VF $4.

1279 **N. J. Cent** 1787 XF $5.

1280 **N. J. Cent** 1787 VF $3.

1281 **N. J. Cent** 1788 About fine $2.50.

1282 **N. J. Cent** ND small head Good $1.50.

1283 **North American Token** 1781 VG to fine $1.50.

1284 **Talbot Alum and Lee** 1794 Fine $1.50.

1285 **Woods Half Penny** 1723 Fine $1.

1286 **Bungtown Copper** 1776 North Wales Good $1.25.

1287 **Bungtown Copper** Voce Populi Good $1.25.

1288 **Bungtown Copper** about 1740 Geo III Fair $1.

COMMEMORATIVE HALF DOLLARS

1289 **Columbian** 1893 VF 75ct.

1290 **Maine** 1920 Unc $3.25.

1291 **Oregon** 1933d Unc $6.

1292 **Oregon** 1934d Unc $3.

1293 **Maryland** 1934 Unc $1.50.

1294 **Connecticut** 1935 Unc $3.

1295 **York Co Me** 1936 Unc $2.

1296 **Bridgeport** 1936 Unc $2.

1297 **Delaware** 1936 Unc $2.

1298 **Columbia** S C 1936 PDS 3 Pcs Unc. $7.50.

1299 **Texas** 1936 PDS 3 Pcs Unc $5.

1300 **Arkansas** 1938 PDS 3 Pcs Unc $10.

ANCIENT GREEK SILVER COINS

Some very choice gems in this lot, from an old collection being broken up.

1301 **Alexander the Great** Tetradrachm Fine evenly centered $5.

1302 **Alexander the Great** Tetradrachm another about the same $5.

1303 **Amisus** 4th cent BC Drachm Head Tyche Rx Owl with spread wing facing Fine $5.

1304 **Aradis** BC 64 Tetradrachm Tyche with headdress Rx, Victory with Olive Branch BCM 274 VF $7.50.

1305 **Bactria** BC 135 Broad Stater King Aexes on horse Rx, Helios standing Bilinguan ins, Superb $15.

1306 **Chios (Ionia)** BC 84 Drachm Spinx with grapes to left Rx, Amphora Fine $6.

1307 **Corinth** BC 400 Stater, Pegasus to left, letter below, Rx, Fine head well centered XF $7.50.

1308 **Croton** BC 550 Broad Stater Tripod letters at side Rx, Same incuse little nick out of one edge Rare $10.

1309 **Greek,** Four small Obols not classified Fine.

1310 **Gelas** BC 500 Tetradrachm Fore part of man-headed bull, bird below. Rx Slow quadriga, large wreath above Fine rare $25.

1311 **Lamia** BC 400 Half Drachm Head Dionysus Rx Amphora Fine $7.50.

1312 **Myrhina** Tetradrachm Head Apollo laureated. Rx Figure marching r, holding Patera and laurel branch 33mm Fine and rare $30.

1313 **Paunonia** Diademed head Rx Cavalier I, patterned after the Tetradrachm of Philip II, of Macedon VG rare $6.

1314 **Ptolemy VI** BC 181 Tetradrachm evenly centered fine $6.

1315 **Philip II** BC 323 Drachm Bust r, Rx, Zeus seated, symbol torch fine beauty $3.

1316 **Rhodes** BC 300 Tetradrachm Head Helios 3/4 facing Rx, Rose with bud, symbol thunderbolt Fine rare $15.

1317 **Syracuse** BC 485 Tetradrachm Head r Rx, Horseman riding r, rare Fine $10.

1318 **Syracuse** BC 485 Tetradrachm Bust r with dolphins around. Rx Slow quadriga VF to XF brilliant $35.

1319 **Thebes** BC 379 Stater Boetian shield Rx Amphora with ivy spray dividing letters Fine $6.

1320 **Tarentum** BC 272 Stater Rider to 1. crowning horse NK in field Rx Tarus on dolphin VF evenly centered $8.

1321 **Tarontum** BC 302 Stater Cavalier on horse walking. Tarus holding horn of plenty darkly patinated about fine $6.

1322 **Tarentum** BC 334 Stater Warrior riding r. Tarus with trident, waves below Fine $5.

1323 **Tarentum** BC 344 Boy rider to r VG to fine $3.

1324 **Tarentum** BC 375 Boy rider to r, ornament below. 4 letters below Tarus Fine $5.

1325 **Velia** BC 400 and later Didrachm Helmeted head Athena Rx Lion to r Fine to VF $7.50.

LOT FROM MASSACHUSETTS

Brilliant Uncirculated and Brilliant Proofs. The kind you like to buy.

PENNIES

1326 1861 Unc. $6.
1327 1861 VF $1.25.
1328 1862 Unc $1.
1329 1864L XF about Unc $10.
1330 1872 Fine $5.
1331 1877 XF $10.
1332 1883 Unc red $1.25.
1333 1886 Brilliant Proof $1.75.
1334 1893 Unc red $1.
1335 1894 Unc red $1.50.
1336 1898 Unc red $1.50.
1337 1910s, 1911 Unc $1.10.
1338 1912 Proof $1.25.
1339 1916 Proof rare $6.
1340 1925d Unc $1.50.
1341 1931d Unc $1.50.
1342 1933d 4 Pcs Unc $1.
1343 1936 Proof rare $4.
1344 1936d Unc $2.

TWO CENTS

1345 1864 Unc red 75ct.
1346 1865 Two More Unc red $1.50.
1347 1867 Brilliant red proof $5.

THREE CENT NICKEL

1348 1882 Brilliant Proof $2.50.
1349 1883 Brilliant Proof $1.75.

THREE CENT SILVER

1350 1862 Brilliant Proof $5.
1351 1869 Brilliant Proof $5.

HALF DIMES

1352 1829 Unc $1.75.
1353 1830 Unc $1.50.
1354 1830 Unc, one side proof $2.
1355 1834 Unc $1.50.

FIVE CENT NICKEL

1356 1883 Shield Brilliant Proof $2.50.
1357 1883 No Cents Brilliant Proof $1.75.
1358 1883 Cents Brilliant Proof $3.75.
1359 1891 Brilliant Proof $3.
1360 1892 Brilliant Proof $3.
1361 1893 Brilliant Proof $3.
1362 1895 Brilliant Proof $3.50.
1363 1904 Brilliant Proof $2.
1364 1917 Unc $1.75.
1365 1926 Unc $1.75.
1366 1926 Four More Unc $7.50.
1367 1926d Unc $1.75.
1368 1927 Unc $1.25.
1369 1929s, 1931s Unc $1.

DIMES

1370 1834 Unc $2.50.
1371 1877 Brilliant Proof $2.50.
1372 1884 Unc $1.
1373 1906 Unc $1.75.
1374 1916s NT Unc 1938 Proof $2.

1375 1938 Proof $1.25.
1376 1938 Proof $1.25.
1377 1939 Proof $1.25.

QUARTERS

1378 1917 TI Unc $2.50.
1379 1924d About Unc $1.50.
1380 1926d About Unc $1.50.
1381 1926d Unc $2.
1382 1927 Unc rare $5.
1383 1928d Unc $2.50.
1384 1928s Unc rare $4.
1385 1928s Unc $4.
1386 1929 Unc $1.50.
1387 1930 Unc $2.

HALF DOLLARS

1388 1795 About Fine $8.
1389 1806 VG $2.
1390 1807 Fine $3.
1391 1876 About Unc $2.50.
1392 1866 Brilliant Proof $6.
1393 1873 No arrows Brilliant Proof $6.
1394 1902 Brilliant Proof $6.
1395 1904 Brilliant Proof $6.
1396 1918s About Unc rare $10.
1397 1917 Unc $3.
1398 1933s Unc $3.
1399 1934d Unc $2.50.
1400 1936d Unc $2.
1401 1938d Unc $1.50.
1402 1939s Unc $1.50.
1403 1941s Unc $1.25.
1404 1941s Unc $1.25.
1405 1941d Unc $1.25.

DOLLARS

1406 1799 XF about Unc $10.
1407 1867 Brilliant Proof $9.
1408 1877 Trade Brilliant Proof $8.
1409 1877 Trade About Unc $2.
1410 1880 Unc $3.
1411 1904 Morgan Unc $5.
1412 1921s Morgan Unc $3.50.
1413 1922 Unc $2.

COMMEMORATIVE HALF DOLLARS

1414 Lexington Concord 1925 Unc $1.75.
1415 Spanish Trail 1935 Unc $6.50.
1416 Texas 1935 Unc $2.
1417 Cleveland 1936 Unc $1.25.
1418 Arkansas 1936 Unc $1.50.
1419 Arkansas 1936s Unc $1.50.
1420 Gettysburg 1936 Unc $2.25.

CALIFORNIA GOLD

1421 25ct round 1856 Unc.
1422 50ct Round 1853 Unc.

U. S. GOLD

1423 $1 1853o Fine $3.50.
1424 $1 Panama Pacific Unc $6.
1425 $2.50 1878 VF $7.50.
1426 $2.50 1913 VF $4.50.
1427 $2.50 1927 VF $4.50.

Look over your duplicates and see if you cannot make up a lot like this for my next auction in October. Send them right on regardless of the quantity and I will do the rest. Then invest the proceeds in war stamps and bonds.

RARE FOREIGN GOLD

Arrived too late to be included with the other section, containing somewhat similar items.

1428 Albania 1927 20 Franka ari, Bust Amet Zogu, left Unc $30.
1429 Albania 1927 10 Franka similar Unc $17.50.
1430 Belgium 1914 20 Franc, French legend Albert I Unc $22.50.
1431 Brazil Republic 1914 20,000 Reis Liberty Head left Unc $50.
1432 Brazil Rep. 1916 10,000 Reis similar Unc $40.
1433 Bulgaria 1912 20 Leva Bust Ferd I Proof $30.
1434 China Rep. 1919 $20. Bust Yuan Shi Kai left Unc $75.
1435 China Rep. 1919 $10, same as above Unc $50.
1436 China, Yunnan Prov. 1920 $10 Face T'ang Chi Yao left Unc $50.
1437 China, Yunnan Prov. $5 same as above Unc $35.
1438 Columbia, S.A. 1862 20 Pesos, Liberty head left, XF $75.
1439 Costa Rica 1897 20 Colones ($10 size) Bust Columbus r, EF $45.
1440 Cuba 1915 5 Pesos, Head of Marti r, Proof $25.
1441 Cuba 1915 2 Pesos same Proof $10.
1442 Cuba 1915 1 Peso same Proof $5.
1443 Denmark 1846 2 Chris d'or Head Christian VIII r VF $30.

1444 Denmark 1847 2 Chris d'or same Unc $40.

1445 Denmark 1863 2 Fred d'or Head Fredk VII r Unc $40.

1446 Egypt 1916 100 Piastres Sult. Hussein Kamil Unc $27.50.

1447 Greece 1876 5 Drachma Bust George I r Unc $20.

1448 Greece 1884 20 Drachma George I old head Unc $20.

1449 Guatemala 1869 20 Pesos Carrera Fund. r, EF $60.

1450 Guatemala 1926 20 Quetzales, Quetzal on scroll EF $100.

1451 Guatemala 1926 10 Quet. same EF $45.

1452 India, East India Co 1835 Two Mohurs Head William IV r, Proof $100.

1453 India, East India Co 1841 One Mohur Victoria bust, Proof $50.

1454 India 1870 5 Rupees Victoria bust Proof $20.

1455 India, Baroda 1896 10 Rupees Sayaji Rai III bust EF $40.

1456 India, Madras 1820 1 Mohur English East India Co EF $35.

1457 Italy 1883 100 Lire Umberto I EF $75.

1458 Italy 1884 50 Lire same EF $50.

1459 Italy 1912 100 Lire V. Emanuel III Unc $100.

1460 Italy, 1912 50 Lire same Unc $65.

1461 Italy Lombardy 1848 20 Lire Prov. Gov Unc $22.50.

1462 Italy Venice 1848 20 Lire Prov. Gov Unc $25.

1463 Italy Papal 1868 50 Lire Pius IX Unc $75.

1464 Italy Lombardy Venice 1846V, 1 Sovrano Fred I EF $45.

1465 Italy Lombardy Venice 1856M, 1 Sovrano Franz Joseph EF $60.

1466 Montenegro 1910 20 Perpera Nicholas 1 Unc $30.

1467 Newfoundland 1865 $2 Victoria Proof $30.

1468 Norway 1878 20 Kroner POscar II Unc $27.50.

1469 Norway 1910 20 Kroner Haakon VII Unc $37.50.

1470 Peru 1863 10 Soles Seated Liberty EF $45.

1471 Peru 1863 5 Soles same EF $22.50.

1472 Philippines 1882 4 Pesos Alfonso XII EF $40.

1473 Roumania 1922 20 Lei Ferd I Unc $32.50.

1474 South Africa 1874 1 Pond Burger head EF $100.

1475 Salvador 1892 10 Pesos Liberty Head EF $200.

1476 Servia 1879 20 Dinars M.M. Obrenovitch Unc $22.50.

1477 Servia 1882 20 Dinars Milan I Unc $20.

1478 Spain 1812 320 Reals Joseph Napoleon EF $100.

1479 Spain 1897 100 Pesetas Alfonso XIII EF $85.

1480 Spain 1899 20 Pesetas same Unc $20.

1481 Sweden 1925 20 Kroner Gustav V Unc $30.

1482 Switzerland 1873 20 Francs Helvetia seated Unc $35.

1483 Switzerland, Lucerne 1804 10 Francs Warrior Unc $50.

1484 Switzerland Geneva 1848 20 Francs City arms Unc $30.

1485 Turkey Republic 1826 500 Piastres Star and crescent Unc $125.

1486 Turkey Rep. 1926 250 Piastres same Unc $62.50.

1487 Turkey Rep. 1926 100 Piastres same Unc $30.

1488 Venezuela 1887 100 Bolivares, Bolivar head EF $60.

1489 Venezuela 1904 20 Bolivares same Unc $20.

1490 Venezuela 1930 10 Bolivares same Unc $20.

1491 Venezuela 1875 25 Bolivares same, Eassai Proof $50.

1492 Yugo-slavia 1925 20 Dinars Alex. I Unc $35.

Most of the coins listed were only issued on the dates given and must not be confused with issues over a period of years of same design which are usually much cheaper in price.

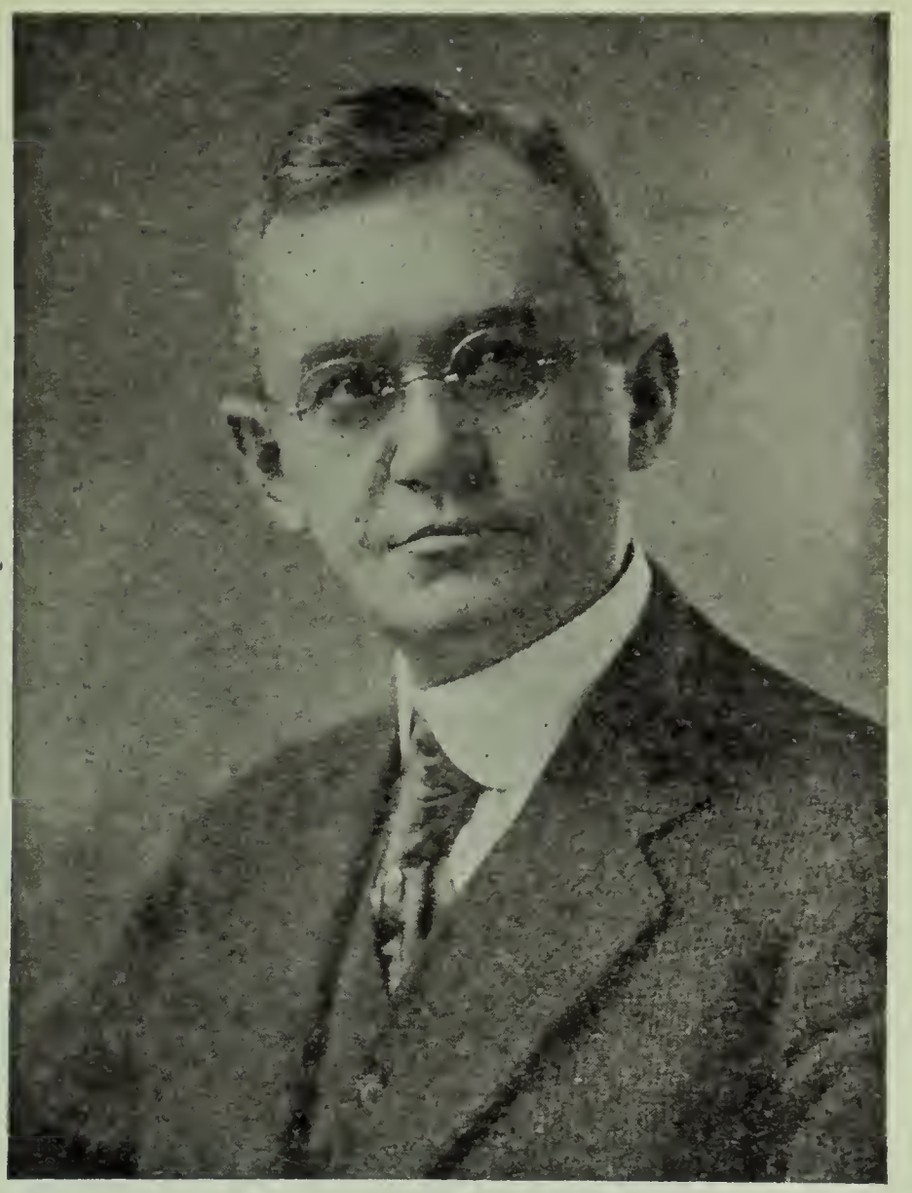

WALTER F. WEBB

If you are not satisfied, tell me.

If you are satisfied, tell your friends.

Numismatic Chatter

I am running in this issue, if there is room for it, a half tone of the writer made in 1920. I do not feel any older than I did then, maybe look a little older. Look me up at the convention in September. I have a date at the Field Museum at that time and a few other errands in the Windy City. There are many changes since I spent six months at the Worlds Columbian Exposition in 1893.

Every sale so far this year has been larger than the previous, just a steady continuous growth. I have to thank you for your liberal support which is very gratifying and the hundreds of new bidders. To them and others I would say, feel free to write me at any time for information or help in Numismatics. I spend most of my time arranging and selling collections sent me by friends who prefer the service I give.

As I do not issue any price lists of sale, send me a double post card any time with list of numbers you would like to know how sold. If they were not sold, I tell you so. No auction catalogue ever brings bids on everything, unless sent to chizelers. My catalogues only go to those who appreciate them. I drop a hundred names off the mailing list every month and add a hundred new ones.

Prices are going up, due entirely to the increased buying power of our people. The ten million men out of work in the Roosevelt depression are now earning real money. Even young men and women with no business experience, earning fabulous wages. My own grandson, with a college education and no knowledge of business whatever, drawing down $70 a week and likely not saving a penny. Remember some of this new buying power buy coins. Hence I again say it is a good time to send me those choice duplicates you do not need and let me sell them and buy war bonds with the money. I rather you write me first, what you have.

The new Standard Catalogue will be out in the Fall. Let me book you for a copy now, price $2.50, but send no money until you get the book. I will acknowledge your order promptly so you know you can depend on this edition, which is a very important one. Hundreds of changes in prices. In fact the upward trend on Uncirculated and proof coins will be 25%. Take this into consideration when you bid on this class of material.

A complete set of Commemorative Half Dollars of 111 pieces Unc in this new book will list $482. The lowest price reliable dealers are offering such a set is $450. The set I listed sold for over $400. The Grant with star sold for $36.50. The Cincinnati set $16.35. The two rare small Boones of 1935, $33.25. The Arkansas 1938 set $21 which was too low as it will list $27.50 in new edition. 1939 Oregon $18.50. 1939 Arkansas $28.25. It will list more than that in new book. If you have a duplicate set, as did this owner, why not send it to me now and realize these fine prices, which will bring the set you keep down to a minimum figure.

BID SHEET

WALTER F. WEBB,
202 Westminster Road,
Rochester, New York.

Dear Sir:

Please execute the following bids at your Sale of August 21, 1943. I agree to remit promptly for lots purchased.

Do Not Write Here

Signed _____

Address _____

City _____

NO.	BID		NO.	BID		NO.	BID	

NO.	BID		NO.	BID		NO.	BID	